

CASE REPORT

Open Access



Unmasking the mitochondrial mystery: febrile illness exposing a rare cause of refractory epilepsy with unique imaging features: a case report

Nikhita Suzanne Roshan¹, K. Vimala Christina Colaco², Fathima Raeesa³ and Safwan Ahmed^{2*}

Abstract

Background Mitochondrial DNA polymerase, which is encoded by the POLG (polymerase gamma) gene, is responsible for the replication of the mitochondrial genome. Around 300 pathogenic variants have been identified in this gene and the clinical impact of POLG mutations is highly variable in both severity and phenotype. Our case had a clinical presentation distinct from the known mitochondrial syndromes associated with POLG gene, in the form of refractory focal seizures against a background of progressive ataxia, late symptom onset and rapid progression. In addition, our patient had signal changes in the pons with a unique radiological feature not previously described in this disease.

Case presentation We describe a 46-year-old lady with adult onset refractory focal seizures against a background of progressive cognitive impairment and ataxia preceded by a febrile illness. MRI brain showed T2/FLAIR hyperintensities involving right frontal and parietal cortex, bilateral thalamus, pons and cerebellum. Clinical exome and mitochondrial genome sequencing identified homozygous missense variation in exon 13 of the POLG gene. Among these above radiological features, a novel radiological finding in a case of POLG mutation was the transverse pontine signal change, which has not been described till date to our knowledge. She was being treated and given increasing doses and combinations of anti-seizure medications, but succumbed to the illness after two months.

Conclusions This case highlights a unique radiological finding in the form of transverse T2/FLAIR signal change in pons, in a case of genetically proven case of POLG mutation along with other common radiological features. The triad of clinical features, which were characterised by progressive ataxia, cognitive impairment and refractory focal seizures occurring in combination, were unusual in a middle aged lady with POLG mutation.

Keywords POLG gene, Transverse pontine signal change, Mitochondrial mutation, Epilepsy, Ataxia

*Correspondence:

Safwan Ahmed
drsafwan87@gmail.com

¹ 21 West, 110th Street, New York, NY 10026, USA

² Department of Neurology, Father Muller Medical College Hospital, Mangalore 575002, India

³ Department of Radiology, Manipal Academy of Higher Education, Mangalore, India

Background

The enzyme polymerase gamma (POLG) is the only DNA polymerase in mammalian mitochondria. It plays an important role in both, the replication and repair of mitochondrial DNA (mtDNA) [1]. Mutations in POLG can cause mtDNA depletion and/or multiple deletions in affected tissues. This leads to respiratory chain deficiency, leading to the development of disease [1]. Various syndromes have been described in association with POLG mutations, such as Myoclonic Epilepsy, Myopathy

and Sensory Ataxia (MEMSA), progressive external ophthalmoplegia, ataxia neuropathy spectrum and Alper's syndrome. Our case had a clinical presentation distinct from the above-mentioned syndromes along with a unique radiological features. We present a 46-year-old female with a POLG gene mutation with epilepsy, cognitive impairment and ataxia to highlight the importance of the spectrum of phenotypes with which mitochondrial mutations can present.

Case presentation

A 46-year-old lady, born to non-consanguineous parentage presented with imbalance while walking since the age of 39 years, progressive, initially was able to walk independently, but gradually needed support over the next 4 years. At age 43, she developed 2 episodes of seizures, semiology suggestive left focal, tonic clonic seizures, however, did not seek medical care for the following. These seizures were mild and not preceded by fever. A year later (at age 44), she was admitted for multiple such episodes involving left upper and lower limb following a febrile episode, leading to epilepsia partialis continua, during which an EEG was done which showed only diffuse slowing of background activity in theta range. The CT brain was normal; however, she declined an MRI brain at that time. She was discharged on a single anti-seizure medication (ASM), Levetiracetam (1000 mg/day), but continued to have intermittent left focal seizures for 2 years and her ataxia worsened. Her family members also noticed cognitive decline and she started becoming dependant for her activities of daily living. At age 46 (2 years later), she presented with multiple episodes of seizure, following a brief episode of an upper respiratory tract infection. Her anti-seizure medications were rapidly escalated to the administration of optimal doses of levetiracetam, Phenytoin, Lacosamide and Clobazam. On clinical examination, she was drowsy but arousable and had decreased movements on her left side. An MRI brain (Philips Achieva, 1.5 T, 2011 Model, Country of Origin-Netherlands) showed T2/FLAIR hyperintensities in the right frontal, parietal, occipital cortices, pons, bilateral cerebellar hemispheres, middle cerebellar peduncle, dentate and peridentate region, which were iso-hypointense on T1, hyperintense on DWI (without any drop in ADC map, suggesting shine through phenomenon), without any T1 contrast enhancement (see Fig. 1, 2, 3, 4).

The above symptom complex and radiological findings posed a diagnostic dilemma. Immune-mediated inflammatory diseases of the nervous system were considered as a possibility; however, lumbar puncture done revealed a normal CSF picture and an autoimmune encephalitis panel (NMDA, VGKC, GABA A/B, MOG Ab) was also negative. Possibility of a mitochondrial cytopathy was

thought of; however, extensive literature review failed to reveal the imaging feature [2] of a transverse pontine signal change in this clinical context, further perplexing us. An EEG was performed and showed the findings described in the image. Since all other diagnostic options were exhausted, genetic analysis was sent, awaiting which patient was managed with optimal doses and addition of ASMs, a single pulse of steroids and supportive measure. Genetic testing revealed homozygous missense variation in exon 13 of the POLG gene on chromosome 15. She was initiated on a mitochondrial cocktail and maximal supportive measures, despite which she succumbed to the illness after 2 months.

Our patient's presentation of ataxia, cognitive impairment with adult onset epilepsy initially led us to believe the possible differentials of a treatable cause like autoimmune encephalitis, however, after the autoimmune encephalitis panel reported negative, and considering prolonged history of illness, we investigated for less common possibilities like a mitochondrial cytopathy [3].

Primary mitochondrial disorders (PMDs) are a relatively rare, clinically variable group of diseases that occur secondary to pathological alterations in mitochondrial DNA (mtDNA) or nuclear DNA (nDNA) leading to a multisystem involvement. Among these POLG mutations were identified to be an incriminating factor in 2001 [4]. Following this, several clinical phenotypes have been identified [5, 6].

Over 80% of patients affected by POLG-related epilepsy harboured at least one of the three common pathogenic variants, which are p.Ala467Thr, p.Trp748Ser, and p.Gly848Ser [1]. Our patient had a homozygous missense variation in exon 13 of the POLG gene (chr15:g.89323426C>G) which resulted in the amino acid substitution of Serine for Tryptophan at codon 748 (p.Trp748Ser).

Our case highlights the variable nature of the presentation of POLG gene mutation, the difficulty to diagnose it due to the clinical overlap of syndromes and the challenges of the management of mitochondrial epilepsy [7]. We propose that POLG-related mitochondrial disease should be a differential diagnosis in cases of de novo status epilepticus, particularly with other clinical features, such as ataxia [7] and cognitive impairment, as epilepsy is a poor prognostic factor in POLG mutations and late-onset epileptic encephalopathy is uncommon. [7] The clinical and radiological phenotype among patients with a POLG mutation is highly variable. The most commonly encountered findings are areas of diffusion restriction and T2 Flair hyperintensities, with a predilection for the occipital lobes followed by thalamic, basal ganglia and cerebellar lesions, generalised brain atrophy and cerebral white matter [8] signal changes in decreasing order

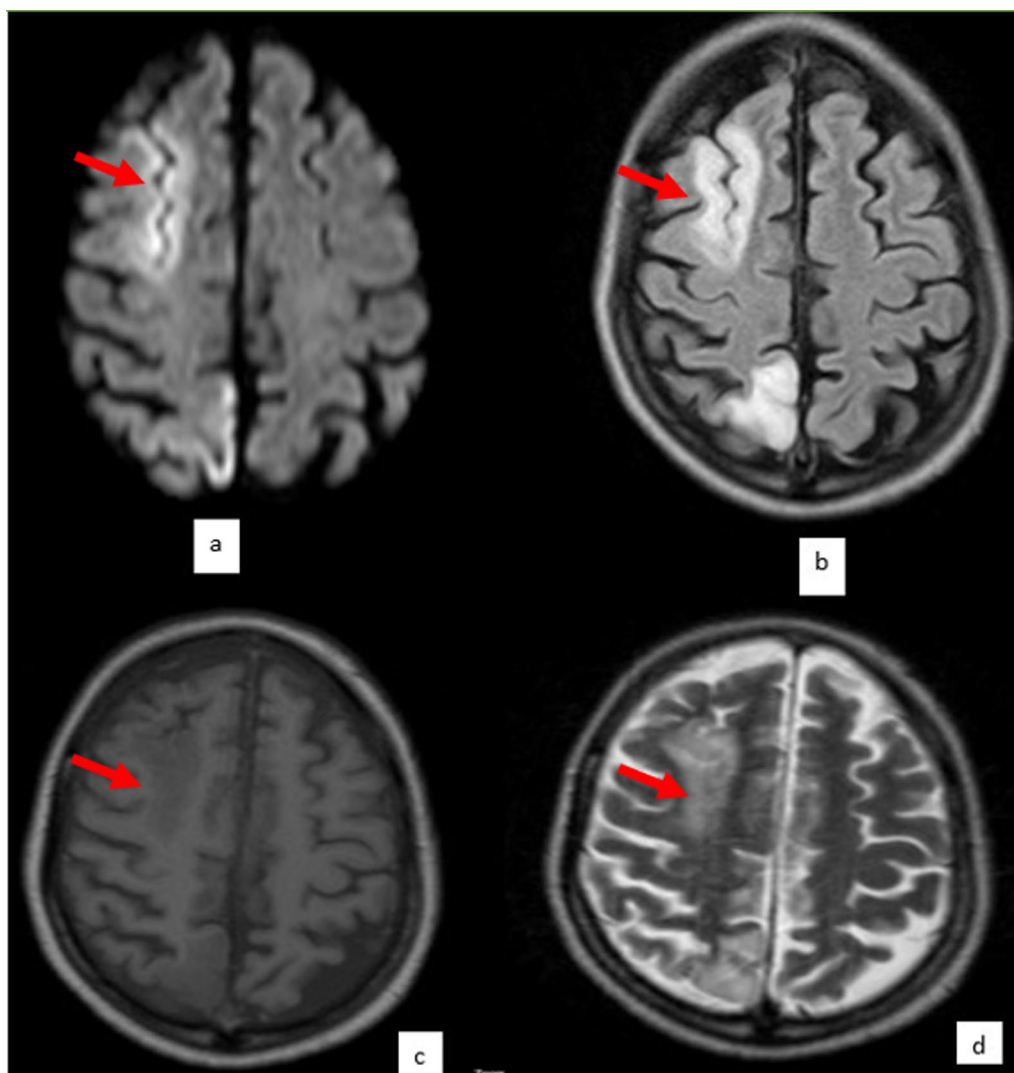

Fig. 1 **a** DWI image showing hyperintensity involving right middle frontal gyrus and right parietal parasagittal gyrus, **b** T2 FLAIR image showing hyperintensity in the right middle frontal gyrus and parietal parasagittal region, **c** T1 image showing corresponding iso-hypointensity, **d** T2 image showing corresponding hyperintensity

of occurrence [9]. However, in our patient in addition to the cortical, thalamic and cerebellar signal changes, there was a distinct transverse pontine signal change which was iso to hypointense on T1, hyperintense on T2 and Flair with hyperintensity noted in diffusion images, without ADC drop and no contrast enhancement. This is a unique finding, not previously described in a patient with genetically proven POLG mutation. Diffusion restriction and focal neurological deficit in the context of a mitochondrial disease is a characteristic features of mitochondrial myopathy encephalopathy lactic acidosis and stroke like episodes (MELAS) syndrome. Similar to MELAS and in keeping with the molecular basis behind the diffusion

restriction being non ischemic in nature, our ADC maps revealed no drop.

The management in patients who carry POLG variants is extremely challenging, and often futile in those presented with recurrent status epilepticus and progressive encephalopathy [1]. Refractory epilepsy is a poor prognostic factor and often associated with mortality.

Unfortunately, there are no successful established treatment modalities except for supportive care and avoidance of hepatotoxic medications due to the predisposition for liver dysfunction [10, 11]. We hence avoided valproic acid in the list of medications prescribed and titrated other ASM s and initiated her on a cocktail of medications to attempt and reduce the oxidative stress.

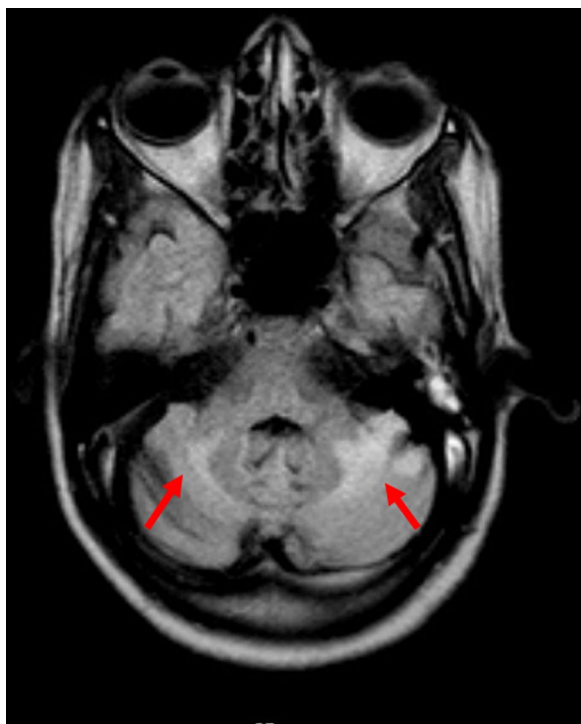

Fig. 2 T2 FLAIR image showing hyperintensity involving bilateral (L>R) middle cerebellar peduncle, dentate and peridentate region

Peculiarities of this case included the age of presentation, unique combination of clinical features and novel radiological association. While the median age of presentation in a mitochondrial cytopathy is highly variable, the more severe forms present in childhood or early adulthood. Our patient had a late disease onset with rapid progression and progressed to be lethal within 7 years.

Among the clinical phenotypes recognised in a case with POLG mutation, this patient had an overlap symptomatology which did not fit into a defined entity. Furthermore radiological findings in POLG-related diseases reveal a predilection for grey matter [12] and only a single documented case of predominantly white matter pathology exists [8]. These areas are likely involved because of the increased presence of mitochondrial oxidative

phosphorylation system (OXPHOS) in these locations. However, pontine involvement is a phenomenon that is a novel finding, which requires more analysis. Our case joins a list of growing case reports expanding the spectrum of POLG-associated diseases.

Unlike other genetically mediated diseases, mitochondrial disease pose a peculiar diagnostic dilemma. Due to the variable expressivity of mitochondria in various tissues, the concepts of homoplasmy and heteroplasmy, disease evolution over time, abnormal mitochondria-related death pathways, the unique characteristics of mitochondrial inheritance and precipitation of disease by external triggers, there are no uniform diagnostic criteria. In this context, establishing a radiological pattern recognition is of paramount importance to guide the clinician to decide on ordering genetic tests especially in a resource limited setting.

Conclusions

POLG disease-associated mutation was detected two decades ago and our understanding of the associated diseases is currently based on case series and reports due to the few numbers of proven cases worldwide. This case adds to a growing collection of reports describing the various phenotypes of POLG-related disorders. Mixed seizure types are common and often highly drug resistant to conventional pharmacologic treatments [1] as was observed in our patient. Early detection of POLG variants and phenotype/genotype characterization may help guide the development of future treatments for patients with similar conditions [10]. To our knowledge, transverse pontine signal changes in the context of a genetically proven case of POLG mutation have never been documented in the literature. Furthermore, mitochondrial aetiology is not included in the differential diagnosis of this radiological finding [9, 13]. Thus, the case elucidates a unique imaging finding, and we propose that transverse pontine signal changes should be included as one of the radiological biomarker to predict an underlying POLG mutation.

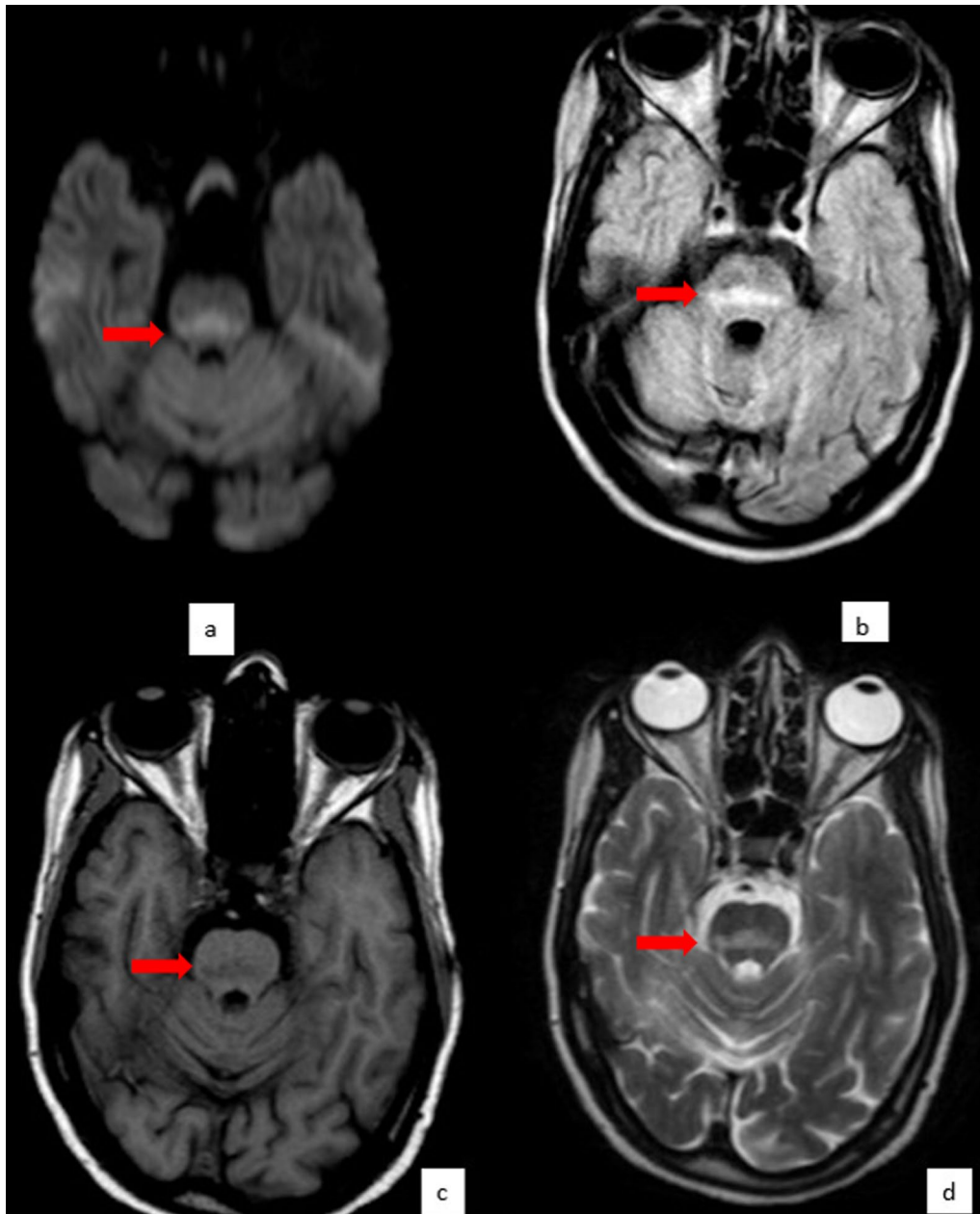

Fig. 3 a DWI image showing transverse hyperintensity involving mid-pons, b T2 FLAIR image showing corresponding hyperintensity, c T1 image showing corresponding iso-hypointensity, d T2 image showing corresponding hyperintensity

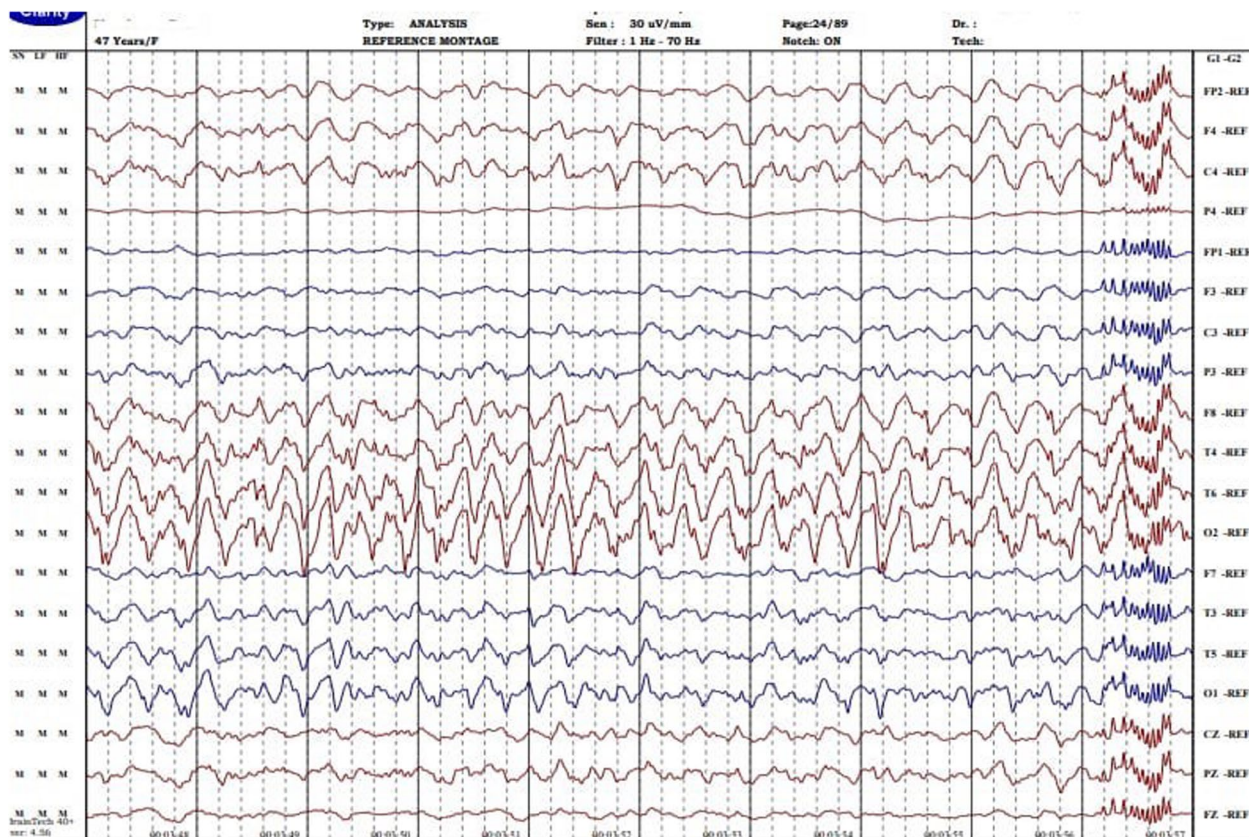

Fig. 4 EEG in reference montage showing focal epileptiform discharges from right posterior head region (T4, T6, O₂) with background slowing

Abbreviations

- NMDA N-methyl-D-aspartate
- VGKC Voltage-gated potassium channels
- GABA Gamma-aminobutyric acid
- EEG Electroencephalogram

Acknowledgements

Not applicable.

Machines used

No machines were used in this study.

Author contributions

NSR drafted and designed the manuscript, VCCK made substantial contributions to conception and design of the manuscript, FR played a major role in the analysis and interpretation of data, and SA made substantial contributions to the conception, design, drafting and analysis of the manuscript. He ensured original data was preserved, and confirmed the accurate reflection of the original. All authors read and approved the final manuscript.

Funding

This research project received no funding or financial support.

Availability of data and materials

The data sets analysed during the current study are available and digitally stored in the electronic medical records of the institute—Father Muller Medical College Hospital which can be accessed remotely on request. The data that

support the findings of this study are available from Father Muller Institutions Patient Electronic Medical records, but restrictions apply to the availability of these data, which were used under license for the current study, and so are not publicly available. Data are, however, available from the authors upon reasonable request and with permission of Father Muller Institutional Ethics Committee.

Declarations

Ethics approval and consent to participate

The study was approved by the Father Muller Ethics Committee (FMIEC) on 11/07/2023—Ref no FMIEC/CCM/428/2023. Study was in accordance with the ethical standards of the institutional ethical review committee and with the 1964 Helsinki declaration and its later amendments or comparable ethical standards. Informed consent was taken from the patient for this study.

Consent for publication

Written informed consent was obtained from the patient for publication of this case report and accompanying images.

Competing interests

The authors declare that they have no competing interests.

Received: 11 July 2023 Accepted: 25 November 2023
Published online: 11 December 2023

References

1. Anagnostou ME, Ng YS, Taylor RW, McFarland R. Epilepsy due to mutations in the mitochondrial polymerase gamma (POLG) gene: a clinical and molecular genetic review. *Epilepsia*. 2016;57(10):1531–45.
2. Zeviani M, Viscomi C. Mitochondrial neurodegeneration. *Cells*. 2022;11(4):637.
3. Mavraki E, Labrum R, Sergeant K, Alston CL, Woodward C, Smith C, et al. Genetic testing for mitochondrial disease: the United Kingdom best practice guidelines. *Eur J Hum Genet*. 2022;31(2):148–63.
4. Parakatselaki M, Ladoukakis ED. mtDNA heteroplasmy: origin, detection, significance, and evolutionary consequences. *Life*. 2021;11(7):633.
5. Plaza-G Al, Lemishko KM, Crespo R, Truong TQ, Kaguni LS, Cao-García FJ, et al. Mechanism of strand displacement DNA synthesis by the coordinated activities of human mitochondrial DNA polymerase and SSB. *Nucleic Acids Res*. 2023;51(4):1750–65.
6. Park J, Herrmann GK, Mitchell PG, Sherman MB, Yin Y. Poly coordinates DNA synthesis and proofreading to ensure mitochondrial genome integrity. *Nat Struct Mol Biol*. 2023;30(6):812–23.
7. Ng YS, Powell H, Hoggard N, Turnbull DM, Taylor RW, Hadjivassiliou M. Novel POLG variants associated with late-onset de novo status epilepticus and progressive ataxia. *Neurol Genet*. 2017;3(5): e181.
8. Vantrois E, Smet J, Vanlander A, Vergult S, De Bruyne R, Roels F, et al. Severe hepatopathy and neurological deterioration after start of valproate treatment in a 6-year-old child with mitochondrial tryptophanyl-tRNA synthetase deficiency. *Orphanet J Rare Dis*. 2018;13(1):80.
9. Rahman S, Copeland WC. POLG-related disorders and their neurological manifestations. *Nat Rev Neurol*. 2019;15(1):40–52.
10. Aldossary AM, Tawfik EA, Alomary MN, Alsudir SA, Alfahad AJ, Alshehri AA, et al. Recent advances in mitochondrial diseases: from molecular insights to therapeutic perspectives. *Saudi Pharm J*. 2022;30(8):1065–78.
11. Pearson-Smith J, Patel M. Metabolic dysfunction and oxidative stress in epilepsy. *Int J Mol Sci*. 2017;18(11):2365.
12. Ardisson A, Bruno C, Diodato D, Donati A, Ghezzi D, Lamantea E, et al. Clinical, imaging, biochemical and molecular features in Leigh syndrome: a study from the Italian network of mitochondrial diseases. *Orphanet J Rare Dis*. 2021;16(1):413.
13. Quattrocchi CC. Magnetic resonance imaging differential diagnosis of brainstem lesions in children. *WJR*. 2016;8(1):1.

Publisher's Note

Springer Nature remains neutral with regard to jurisdictional claims in published maps and institutional affiliations.

Submit your manuscript to a SpringerOpen[®] journal and benefit from:

- Convenient online submission
- Rigorous peer review
- Open access: articles freely available online
- High visibility within the field
- Retaining the copyright to your article

Submit your next manuscript at ► [springeropen.com](https://www.springeropen.com)
