

RESEARCH

Open Access



Evaluation of left atrial function in patients with iron-deficiency anemia by two-dimensional speckle tracking echocardiography

Jiaqi Shen, Qiao Zhou, Yue Liu, Runlan Luo, Bijun Tan and Guangsen Li*

Abstract

Background: Iron-deficiency anemia (IDA) is a global health problem and a common medical condition that can be seen in everyday clinical practice. And two-dimensional speckle tracking echocardiography (2D-STE) has been reported very useful in evaluating left atrial (LA) function, as well as left ventricular (LV) function. The aim of our study is to evaluate the LA function in patients with IDA by 2D-STE.

Methods: 65 patients with IDA were selected. This group of patients was then divided into two groups according to the degree of hemoglobin: group B (Hb > 90 g/L) and group C (Hb60 ~ 90 g/L). Another 30 healthy people were also selected as control group A. Conventional echocardiography parameters, such as left atrial diameter (LAD), peak E and A of mitralis (E, A), E/A, end-diastolic thickness of ventricular septum (IVST d), end-diastolic thickness of LV posterior wall (PWTd) and left ventricular end-diastolic dimension (LVDd) were obtained from these three groups. Left atrial minimum volume (LAVmin), left atrial pre-atrial contraction volume (LAVp) and left atrial maximum volume (LAVmax) were measured by Simpson's rule, whereas left atrial active ejection fraction (LAAEF) and left atrial passive ejection fraction (LAPEF) were obtained from calculation. Two-dimensional images were acquired from apical four-chamber view and two-chamber view to store images for offline analysis. The global peak atrial longitudinal strain and strain rate of systolic LV (GLSs, GLSRs) as well as early and late diastolic LV strain rate (GLSRe, GLSRa) curves of LA were acquired in each LA segment from basal segment to top segment of LA by 2D-STE.

Results: Compared with group A, there were no differences between group B and group A (all $P > 0.05$). The LAAEF and GLSRa were significantly higher in group C compared with those of group A and group B (all $P < 0.01$). The LAPEF, GLSs, GLSRs and GLSRe were significantly lower in group C compared with those of group A and group B (all $P < 0.01$).

Conclusions: 2D-STE could evaluate the LA function in patients with IDA.

Keywords: Two-dimensional speckle tracking echocardiography, Left atrial function, Iron-deficiency anemia

Abbreviations: 2D-STE, Two-dimensional speckle tracking echocardiography; E/A, Ratio of peak early and late diastolic velocities; GLSRa, The global peak longitudinal strain rate of late diastolic left ventricular; GLSRe, The global peak longitudinal strain rate of early diastolic left ventricular; GLSRs, The global peak longitudinal strain rate of systolic left ventricular; GLSs, The global peak longitudinal strain of systolic left ventricular; IDA, Iron-deficiency anemia; IVSTd, End-diastolic thickness of ventricular septum; LA, Left atrial; LAAEF, Left atrial active emptying fraction; LAD, Left atrial dimension; LAPEF, Left atrial passive emptying fraction; LAVmax, Left atrial maximum volume; LAVmin, LA minimum volume; LAVp, LA pre-atrial volume; LVDd, Left ventricular end-diastolic diameter; LVDs, Left ventricular systolic dimension; PWTd, End-diastolic thickness of LV posterior wall

* Correspondence: liguangsen09@163.com
Department of Ultrasound, The Second Affiliated Hospital of Dalian Medical University, Dalian 116027, China

Background

World Health Organization (WHO) defines Anemia as hemoglobin levels < 13 g/dL (hematocrit < 39 %) in males, < 12 g/dL (hematocrit < 36 %) in non-pregnant females, and < 11 g/dL (hematocrit < 33 %) in pregnant females [1]. Iron deficiency and iron-deficiency anemia (IDA) are global health problems and common medical conditions that can be seen in everyday clinical practice [2]. WHO estimates that 42 % of pregnant women, 30 % of non-pregnant women (aged 15 to 50 years), 47 % of preschool children (aged 0 to 5 years), and 12.7 % of men older than 15 years worldwide are anemic [3]. Anemia affects one-fourth of world's population, accounted for 8.8 % of the total global burden of disease [4]. Iron deficiency is the predominant cause of anemia across countries, with women more commonly afflicted than men [4]. Although the prevalence of iron-deficiency anemia somehow has recently declined, iron deficiency continues to be the top-ranking cause of anemia worldwide. Iron deficiency may result from inadequate iron intake and absorption, increased iron requirements for growth, and excessive iron losses [5].

Based on the physiological significance of oxygen transported to myocardial tissue, anemia may be a cause of more severe cardiovascular diseases or a sign of other severe diseases that occur in the body. The physiologic response to anemia is a compensatory increase in cardiac output in order to maintain adequate oxygen delivery [6]. Patients are asymptomatic with mild anemia. Dyspnea and fatigue may occur when anemia is further aggravated. In severe cases, iron-deficiency anemia can lead to LV dysfunction and heart failure [6]. It has reported that myocardial contractility would decrease when hemoglobin was below 7 g/dL [7] and chronic anemia would result in increased LV end-diastolic pressure as well as decreased functional reserve [8]. Frequent research has been conducted on LA structural and functional remodeling, which is a cause of LV diastolic dysfunction, therefore the significance of LA has drawn much attention nowadays [9]. Increased left atrial size has been shown as an important predictor of target organ damage and multiple adverse cardiovascular events [10, 11].

2D-STE is a new technology to accurately evaluate LA function in normal subjects [12]. It has the advantage in accurate quantification of myocardial deformation and being angle independent [13, 14]. Hence the goal of the research is to evaluate the LA function in patients with IDA by 2D-STE.

Methods

Study population

Between November 2014 and April 2016, we studied 65 patients between the age of 22 and 65 with IDA, (male:

female = 1:5.5). 38 patients with IDA were caused by gynecological disease such as uterine leiomyoma, adenomyosis and increased menstrual flow. 18 patients with IDA were caused by digestive system disease such as subtotal gastrectomy. Another 9 cases with IDA were caused by unknown reasons. We rejected other causes of heart disease such as coronary heart disease, hypertension, congenital heart disease, diabetes mellitus, systemic lupus erythematosus, cardiopulmonary surgery and any grade of valvular stenosis etc. According to the degree of hemoglobin, 65 patients were classified into mild group (34 patients, $90 \text{ g/L} \leq \text{Hb} < 120 \text{ g/L}$, aged 25–65 years, mean age: 48.8 ± 14.1 years, male: female = 7:27, IDA duration were all between 7 months and 15 years, mean time: 6.5 ± 3.3 years) and moderate group (31 patients, $60 \text{ g/L} \leq \text{Hb} < 90 \text{ g/L}$ aged 22–62 years, mean age: 47.6 ± 16.6 years, male: female = 6:25, IDA duration were all between 8 months and 14 years, mean time: 6.2 ± 3.6 years). In addition, we did not have enough patients with severe IDA as patients with hemoglobin below 60 g/L were very rare to find, and in most of all cases were being cured immediately, thus their duration at severe anemia stage did not last long. The control group consisted of 30 healthy volunteers (aged 23–64 years, mean age: 47.0 ± 14.5 years, male: female = 6:24). All of them had no cardiovascular diseases with all examinations results shown as normal. This study was consented by the Second Affiliated Hospital's Ethics Committee of Dalian Medical University on human research and all patients were being informed and consented to participate in this research.

Clinical and laboratory examination

All patients had completed a physical examination, from which height and weight were measured, and body mass index (BMI, kg/m^2) and body surface area (BSA, m^2) were calculated. Blood pressure and blood glucose were measured before echocardiographic examination. A 12-lead standard resting electrocardiogram (ECG) was performed among all patients.

Conventional echocardiography

An ultrasound system (Vivid E9, GE Medical Health, USA) and an M5S-D probe (1.5–4.5 MHz) were used for the study. Every subject had a conventional echocardiography examination in sinus rhythm. Every subject was connected with ECG and was in the left lateral decubitus position, eupnea. The parameters were measured by conventional echocardiography, such as left ventricular end-diastolic dimension (LVDd), end-diastolic thickness of ventricular septum (IVSTd), end-diastolic thickness of LV posterior wall (PWTd) and left atrial chamber dimension (LAD). Early (E) and late (A) diastolic mitral inflow velocities were measured by pulsed wave

Doppler, and E/A ratio was also calculated. Maximal, preatrial contraction, and minimal LA volume were acquired by the biplane modified Simpson's rule [15]. The maximum LA volume (LAVmax) was obtained before standard mitral valve opening. The precontraction LA volume (LAVp) was obtained at the precise beginning of the ECG P wave, and the minimum LA volume (LAVmin) was obtained precisely at the late diastolic left ventriculus. Then left atrial active ejection fraction (LAAEF) and left atrial passive ejection fraction (LAPEF) were calculated using the following formulas [16, 17]: passive emptying index (LAPEF) was calculated by $([LAV_{max} - LAV_{pre-a}] / LAV_{max})$, active emptying index (LAAEF) was calculated by $([LAV_{pre-a} - LAV_{min}] / LAV_{pre-a})$. Standard apical four- and two-chamber views were acquired according to the guidelines of the American Society of Echocardiography (3 consecutive heart cycles). Images were stored for offline analysis.

Speckle tracking

Standard images obtained in 2D mode were analyzed using the EchoPAC software. Frame rates were controlled between 40 and 60 frames/sec. The endocardial interfaces of left atrial were demonstrated completely and they were traced manually by using a point-and-click method at the end of atrial contraction. Epicardial surface tracing were then generated automatically by the software and were changed manually based on the thickness of LA wall. The LA wall was then divided into 6 segments automatically. If some segments were unavailable due to unsatisfactory tracking quality, these images would be removed. At the end, the final results were acquired in both four and two chamber views. Longitudinal strain and strain rate curves were generated for global LA wall. Global peak LA longitudinal strain rate of early and late diastolic LV (GLSRe, GLSRa), as well as the global peak LA longitudinal strain and strain rate of systolic LV (GLSs, GLSRs) were obtained. Last but not the least, the peak longitudinal systolic strain of LV was obtained and their absolute values were compared.

Statistical analysis

The data were analyzed with SPSS 17.0 for Windows system. Numeric variables were presented as mean \pm standard deviation (SD). One-way Analysis of Variance (ANOVA) was performed to test for statistically significant differences among the four groups. Continuous data were compared between differences among individual groups using the Student-Newman-Keuls post-test. All statistical tests were two sided, and $p < 0.01$ was set for statistical significance. Intra-observer analysis of global longitudinal strain and strain rate in the 4-chamber view were conducted two months after completion of the initial measurements (SJQ). For inter-observer

Table 1 Demographic and clinical characteristics of the study population

Demographic characteristics/Risk factors	Group A (n = 30)	Group B (n = 34)	Group C (n = 31)
Male: female ratio	6:24	7:27	6:25
Age, years (mean \pm SD)	47.0 \pm 14.5	48.8 \pm 14.1	47.6 \pm 16.6
Duration of IDA (years)	0	6.5 \pm 3.3	6.2 \pm 3.6
Heart rate(rates/min)	71 \pm 12	72 \pm 9	70 \pm 10
Body mass index(kg/m ²)	22.4 \pm 2.6	23.2 \pm 2.9	22.5 \pm 2.7
Systolic arterial pressure(mmHg)	120 \pm 11	123 \pm 13	121 \pm 14
Diastolic arterial pressure(mmHg)	73 \pm 7	75 \pm 9	73 \pm 10
Blood glucose (mmol/L)	4.52 \pm 0.37	4.73 \pm 0.42	4.62 \pm 0.28

variability, a second observer (LGS) analyzed 20 % of the initial images. Intra-observer variability and inter-observer variability were assessed using the intra-class correlation coefficient (ICC).

Results

Demographic and clinical characteristics

Demographic and clinical characteristics of the three groups are presented in Table 1. There were no significant differences among the three groups with respect to age, gender, duration of IDA, heart rates, body mass index, systolic arterial pressure, diastolic arterial pressure or blood glucose level (all $P > 0.05$).

Table 2 Echocardiographic characteristics of the study populations

Variables	Group A (n = 30)	Group B (n = 34)	Group C (n = 31)
LAD(mm)	32.69 \pm 2.43	34.00 \pm 2.80	37.49 \pm 1.61*#
LVDd(mm)	43.51 \pm 2.45	43.90 \pm 2.36	44.35 \pm 2.92
IVSTd(mm)	8.79 \pm 0.67	9.10 \pm 0.41	9.20 \pm 0.60
PWTd(mm)	8.82 \pm 0.76	9.06 \pm 0.33	9.16 \pm 0.53
E velocity(m/s)	0.96 \pm 0.15	0.90 \pm 0.18	0.72 \pm 0.12*#
A velocity(m/s)	0.77 \pm 0.15	0.78 \pm 0.12	1.05 \pm 0.16*#
E/A	1.13 \pm 0.39	1.14 \pm 0.34	0.70 \pm 0.06*#
LAVmax(ml)	35.53 \pm 2.66	37.09 \pm 3.51	55.71 \pm 8.72*#
LAVmin(ml)	14.19 \pm 1.32	14.47 \pm 1.39	22.27 \pm 3.93*#
LAVp (ml)	20.66 \pm 1.54	20.65 \pm 1.50	36.92 \pm 5.57*#
LAPEF(%)	41.87 \pm 3.23	43.33 \pm 2.58	33.33 \pm 2.60*#
LAAEF(%)	31.42 \pm 2.39	29.95 \pm 3.18	40.01 \pm 6.17*#

LAD left atrial dimension, LVDd left ventricular end-diastolic diameter, IVSTd end-diastolic thickness of ventricular septum, PWTd end-diastolic thickness of LV posterior wall, E/A ratio of peak early and late diastolic velocities, LAVmax Left atrial maximum volume, LAVmin LA minimum volume, LAVp LA pre-atrial volume, LAPEF left atrial passive emptying fraction, LAAEF left atrial active emptying fraction. * $P < 0.01$ versus the control group. # $P < 0.01$ versus the mild group

Table 3 Left atrial strain and strain rate

Variables	Group A (n = 30)	Group B (n = 34)	Group C (n = 31)
GLSs(%)	37.23 ± 5.26	35.33 ± 4.58	29.12 ± 4.83*#
GLSRs(s-1)	1.78 ± 0.26	1.71 ± 0.32	1.49 ± 0.11*#
GLSRe(s-1)	-2.12 ± 0.46	-2.05 ± 0.38	-1.57 ± 0.07*#
GLSRa(s-1)	-1.45 ± 0.11	-1.45 ± 0.24	-1.70 ± 0.16*#

GLSs/GLSRs the globe peak longitudinal strain rate of systolic left ventricular, GLSRa the globe peak longitudinal strain rate of late diastolic left ventricular, GLSRe the globe peak longitudinal strain rate of early diastolic left ventricular, *P <0.01 versus the control group. #P <0.01 versus the mild group

Traditional echocardiographic parameters

There were no significant differences between group B and group A (all P >0.05). None of LVDD, IVSTd and PWTd were significant among the three groups. The LAD, LAVp, LAVmax, LAVmin, A and LAAEF of group C were significantly higher than those of groups A and B. E, E/A and LAPEF of group C were significantly lower than those of groups A and B (all P <0.01) (Seen in Table 2).

Left atrial strain and strain rate

The group B was not significant compared with the control group (all P >0.05). The GLSRa of group C were significantly higher than that of group A and B (P <0.01). The GLSRe, GLSs, GLSRs of group C were significantly lower than those of group A and B (all P <0.01) (Seen in Table 3). The 2D-STE strain rate curves of the three groups were shown in Fig. 1, 2 and 3.

Left ventricular longitudinal strain

Meanwhile, the LV longitudinal strain values was manifested in the study. The strain value of the moderate group was reduced, compared with both control group and the mild group (all P <0.01) (Seen in Table 4).

The inter- and intra-observer results revealed good reproducibility and small variability by using 2D-STE in evaluation of patients with IDA (Seen in Table 5).

Discussion

Anemia has been shown to be an important factor in increasing cardiac output to maintain adequate oxygen supply to the tissues [6]. The transition from a high-output (compensated) state to a state of LV dysfunction (decompensated) begin at the hemoglobin below 7 g/dL in iron-deficient patients. The reduction of hemoglobin level is related to future increased morbidity and mortality [18]. So early diagnosis and treatment in iron deficiency can greatly improve quality of life and can promptly reduce hospitalization rate, unemployment rate and ultimately, reduce medical consumption [19]. Therefore it has a significant prognosis to allow for early and correct diagnosis.

The LA function is an important factor influencing cardiac output [20] by regulating the filling pressure of the left ventricular with its reservoir, conduit and pump functions. Although LA structural and functional remodeling is a barometer of LV diastolic dysfunction [21], there were no studies to reveal the changes of LA function in patients with IDA. Previous reports have shown that some disease (hypertension, atrial fibrillation,

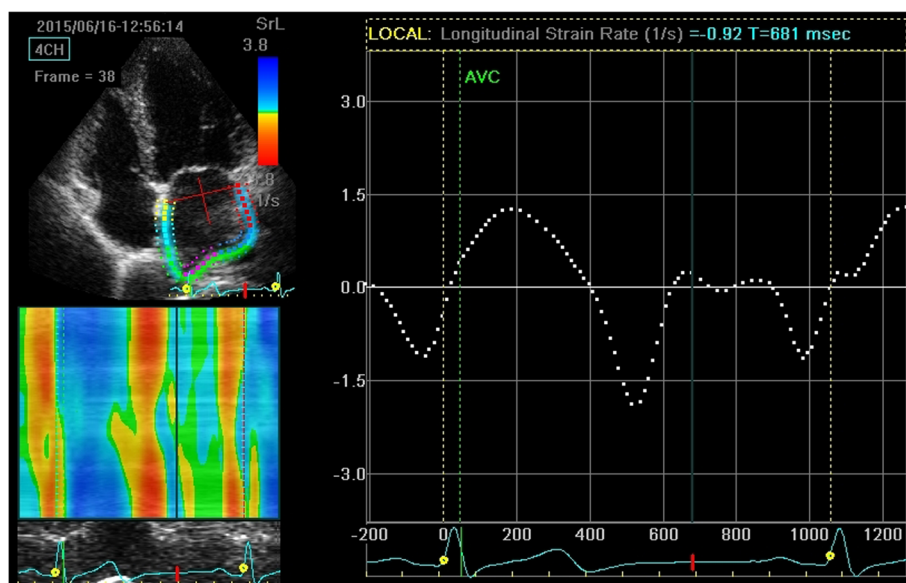

Fig. 1 Measurement of global longitudinal left atrial strain rate from an apical four-chamber view of group A

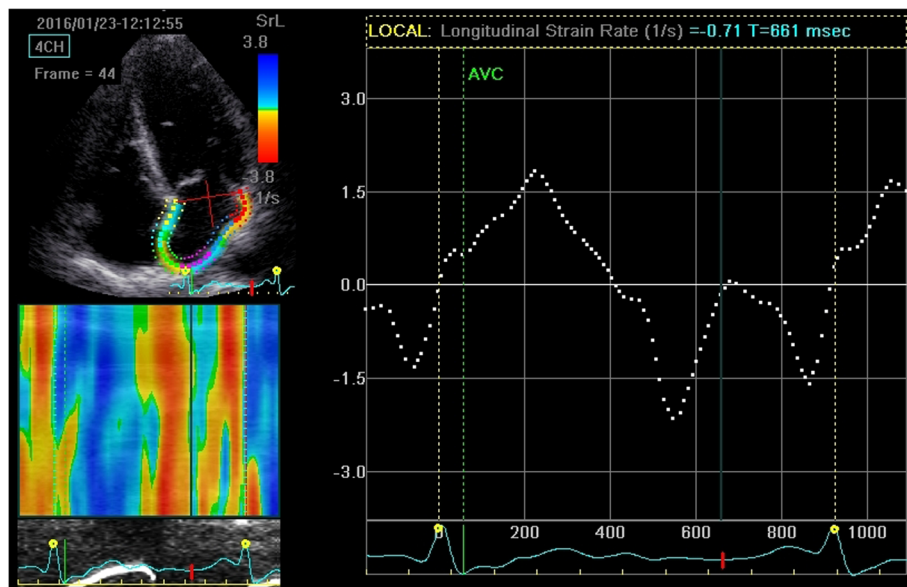

Fig. 2 Measurement of global longitudinal left atrial strain rate from an apical four-chamber view of group B

coronary artery disease, etc.) may lead to left atrial phasic dysfunction evaluated by 2D-STE [22, 23]. Additionally, the longitudinal strain and strain rate, which are inversely related to LA wall fibrosis, have been reported to be a feasible and reproducible method to assess LA myocardial function [24, 25]. So we try to evaluate the LA function in patients with IDA by 2D-STE.

In our study, there were no significant differences between group B and group A (all $P > 0.05$). None of

LVDd, IVSTd and PWTd were significant among the three groups. The longitudinal strain of LV from basal to apical were decreased in the moderate group compared to the control and mild group (all $P < 0.01$). The LAD, LAVp, LAVmax, LAVmin, A and LAAEF of group C were significantly higher than those of groups A and B (all $P < 0.01$). E, E/A and LAPEF of group C were significantly lower than those of group A and B (all $P < 0.01$). We found that the conventional echocardiography parameters and strain and strain rate of LA, and

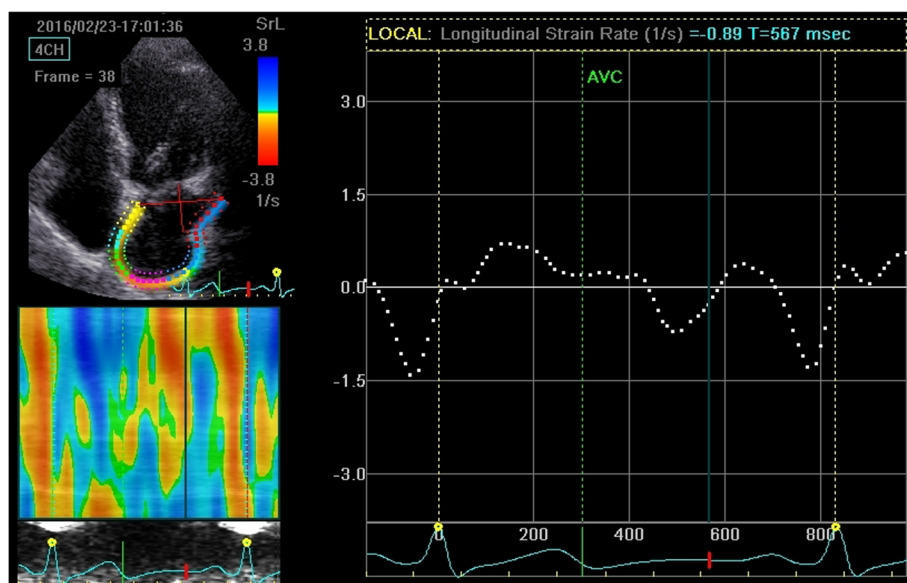

Fig. 3 Measurement of global longitudinal left atrial strain rate from an apical four-chamber view of group C

Table 4 Left ventricular peak longitudinal strain

Variables	Group A (n = 30)	Group B (n = 34)	Group C (n = 31)
Basal(%)	-20.4 ± 4.5	-20.8 ± 4.8	-16.2 ± 4.8a#
Middle(%)	-21.8 ± 4.2	-22.3 ± 5.1	-17.1 ± 5.2*#
Apical(%)	-25.4 ± 5.3	-25.8 ± 4.7	-20.4 ± 4.6*#

*P <0.01 versus the control group. #P <0.01 versus the mild group

longitudinal strain of LV were changed with the decrease in hemoglobin concentration. When Hb > 90 g/L, there were no obvious differences between the parameters of group B and group A compared with the control group. This suggested that the structure and function did not have obvious change in the mild group. When Hb 60–90 g/L, LAAEF and GLSRa of group C were higher than those of groups A and B. LAPEF, GLSs, GLSRe and GLSRs of group C were lower than group A and B. This meant that the LA longitudinal myocardial deformation had impaired in this stage.

However, LA abnormalities are associated with abnormal diastolic function of the LV [26–28]. LA conduit function is correlated with LV early diastolic function [29], LA reservoir function is correlated with LV systolic function [30, 31], and LA pump function is associated with LV late diastolic function [32, 33]. The result of our study had agreed to these above. At some degree, decreasing strain values means rising LV filling pressure. Based on the results, we found the following: the value of GLSs and GLSRs, the reservoir function which receives blood from the pulmonary veins during ventricular systole was decreased in the moderate group. GLSRe and LAPEF, the conduit function for transporting blood from the pulmonary veins to the LV were also decreased in the moderate group. They indicated that the movements of myocardial tissue had slowed down. These results were consistent with the longitudinal strain of LV and had indicated the LV diastolic dysfunction in the moderate group, which had associated with chronic myocardial ischemia and hypoxia [6]. Both ischemia and hypoxia may lead to LA remodeling. On the other hand, the increase of LV filling pressure could result in increasing of LA afterload, which then could affect transporting blood from the pulmonary veins to the LA.

GLSRa and LAAEF, the parameters for the functional evaluation of the pump phase that established the final LV end-diastolic volume were increased in the moderate group. Perhaps it was due to the strong contraction of left atrial, which was caused by increasing length of left atrial myocardial fibers and rising LA pressure according to the Frank-Starling mechanism [34]. In addition, compared to the control and mild groups, the LV global longitudinal strain decreased in the moderate group (Table 4). Studies have manifested that longitudinal strain could be sensitive to subtle LV dysfunction, which allowed investigation of earlier stages of myocardium. In the study, the investigation of strain values in the moderate group was decreased and it was a good illustration of the sensitivity of 2D-STE in detecting earlier cardiac dysfunction. Therefore LA function and LV function are interactional. Nowadays, many clinicians cognize the importance to assess the role of left atrial function in prognosis of multiple adverse cardiovascular events, including death. After the study, most of patients in the study were made aware of the important effects of anemia to their hearts. They had all actively accepted the clinical treatment, and the result may have effectively prevented further cardiac dysfunction.

Clinical implications

2D-STE is a sensitive tool for evaluating LA function in patients with IDA. The application of 2D-STE in patients with IDA may help clinicians to identify earlier changes of LA function. It greatly helps in early detection of abnormal LA function, even indicates clinical therapy. An aggressive therapeutic and preventive approach could improve the outcome of this disease.

Limitations

Our study had several limitations. First, we only analyzed a part of LA wall in apical four- and two-chamber views, but in some studies, another three segments from apical three-chamber view were also included [35]. Secondly, lack of standardization could make our result incomparable with others. Thirdly, the obesity, such as lung weight may impede image quality and the unclear endocardium may also affect the result. Lastly, only 65 patients were selected in this study, the objects in the

Table 5 Inter and intra-observer analyses for LA strain and strain rate

	Intra-observer				Inter-observer			
	R	bias(%)	LOA(%)	ICC	R	bias(%)	LOA(%)	ICC
GLSs	0.80	2.39	-5.48 ~ 6.75	0.853	0.82	2.29	-6.18 ~ 4.97	0.875
GLSRs	0.85	1.28	-4.42 ~ 2.95	0.901	0.84	1.19	-5.54 ~ 4.69	0.885
GLSRe	0.81	2.14	-6.58 ~ 5.10	0.867	0.79	2.75	-8.42 ~ 3.13	0.821
GLSRa	0.90	0.65	-1.04 ~ 2.35	0.969	0.96	0.59	-0.13 ~ 1.87	0.993

R coefficient of determination, LOA limit of agreement, ICC intra-class correlation coefficient

research were relatively small and only limited number of patients in extremely severe group could be obtained. In these situations, we would select more samples to study in the future.

Conclusions

2D-STE could significantly evaluate the left atrial function in patients with IDA. And in our study, GLSs, GLSRs, GLSRe and GLSRa, the new LA function parameters, which are measured by 2D-STE, exert better potential for the accurate assessment of LA dysfunction in patients with IDA.

Acknowledgement

Greatly appreciated for the supports from Prof. Li, who participated in the analysis, interpretation and statistics of data, as well as critical revision. Also thanks for the help of Qiao Zhou, Yue Liu, Runlan Luo and Bijun Tan, who participated in collection of cases and the final approval of the article. Those authors are all from Department of Ultrasound, the Second Affiliated Hospital of Dalian Medical University, China.

Funding

Not applicable for the section.

Availability of data and material

The datasets supporting the conclusions of this article are included within the article and its additional files.

Authors' contributions

SJQ: Collection and design of data, analysis and interpretation of data, and drafting the article. ZQ, LY, LRL and TBJ: Collection of data and final approval of the article. LGS: Conception and analysis of data, interpretation and statistics of data, critical revision, and final approval of the article.

Competing interests

All authors declare that they have no competing interests.

Consent for publication

All authors consent for publication in *Cardiovascular Ultrasound*.

Ethics approval and consent to participate

This study was consented by the Second Affiliated Hospital's Ethics Committee of Dalian Medical University on human research and all patients were informed and consented to participate in this research.

Received: 20 June 2016 Accepted: 17 August 2016

Published online: 23 August 2016

References

- Cappellini MD, Motta I. Anemia in Clinical Practice-Definition and Classification: Does Hemoglobin Change With Aging? *Semin Hematol*. 2015;52(4):261–9.
- Camaschella C. Iron-deficiency anemia. *N Engl J Med*. 2015;372(19):1832–43.
- McLean E, Cogswell M, Egli I, Wojdyla D, de Benoist B. Worldwide prevalence of anaemia, WHO Vitamin and Mineral Nutrition Information System, 1993–2005. *Public Health Nutr*. 2009;12(4):444–54.
- Kassebaum NJ, Jasrasaria R, Naghavi M, Wulf SK, Johns N, Lozano R, Regan M, Weatherall D, Chou DP, Eisele TP, Flaxman SR, Pullan RL, Brooker SJ, Murray CJ. A systematic analysis of global anemia burden from 1990 to 2010. *Blood*. 2014;123(5):615–24.
- Pasricha SR, Drakesmith H, Black J, Hipgrave D, Biggs BA. Control of iron deficiency anemia in low- and middle-income countries. *Blood*. 2013; 121(14):2607–17.
- Hegde N, Rich MW, Gayomali C. The cardiomyopathy of iron deficiency. *Tex Heart Inst J*. 2006;33(3):340–4.
- Georgieva Z, Georgieva M. Compensatory and adaptive changes in microcirculation and left ventricular function of patients with chronic iron-deficiency anaemia. *Clin Hemorheol Microcirc*. 1997;17(1):21–30.
- Rakusan K, Cicutti N, Kolar F. Effect of anemia on cardiac function, microvascular structure, and capillary hematocrit in rat hearts. *Am J Physiol Heart Circ Physiol*. 2001;280(3):1407–14.
- Blume GG, McLeod CJ, Barnes ME, Seward JB, Pellikka PA, Bastiansen PM, Tsang TS. Left atrial function: Physiology, assessment, and clinical implications. *Eur J Echocardiogr*. 2011;12(6):421–30.
- Amin MG, Tighiouart H, Weiner DE, Stark PC, Griffith JL, MacLeod B, Salem DN, Sarnak MJ. Hematocrit and left ventricular mass: the Framingham Heart study. *J Am Coll Cardiol*. 2004;43(7):1276–82.
- Cameli M, Lisi M, Righini FM, Mondillo S. Novel echocardiographic techniques to assess left atrial size, anatomy and function. *Cardiovasc Ultrasound*. 2012;10:4.
- Cianciulli TF, Saccheri MC, Lax JA, Bermann AM, Ferreiro DE. Two-dimensional speckle tracking echocardiography for the assessment of atrial function. *World J Cardiol*. 2010;2(7):163–70.
- Cameli M, Lisi M, Mondillo S, Padeletti M, Ballo P, Tsioulpas C, Bernazzali S, Maccherini M. Left atrial longitudinal strain by speckle tracking echocardiography correlates well with left ventricular filling pressures in patients with heart failure. *Cardiovasc Ultrasound*. 2010;21(8):14.
- Galderisi M, Henein MY, D'hooge J, Sicari R, Badano LP, Zamorano JL, Roelandt JR. Recommendations of the European Association of Echocardiography: How to use echo-Doppler in clinical trials: Different modalities for different purposes. *Eur J Echocardiogr*. 2011;12(5):339–53.
- Yoon YE, Kim HJ, Kim SA, Kim SH, Park JH, Park KH, Choi S, Kim MK, Kim HS, Cho GY. Left atrial mechanical function and stiffness in patients with paroxysmal atrial fibrillation. *Cardiovasc Ultrasound*. 2012;20(3):140–5.
- Moysakias I, Papadopoulos DP, Kelepeshis G, Gialafos E, Votteas V, Triposkiadis F. Left atrial systolic reserve in idiopathic vs. ischaemic-dilated cardiomyopathy. *Eur J Clin Invest*. 2005;35(6):355–61.
- Paraskevaidis IA, Dodouras T, Adamopoulos S, Kremastinos DT. Left atrial functional reserve in patients with nonischemic dilated cardiomyopathy: an echocardiographic dobutamine study. *Chest*. 2002;122(4):1340–7.
- Komajda M, Anker SD, Charlesworth A, Okonko D, Metra M, Di Lenarda A, Remme W, Moulet C, Swedberg K, Cleland JG, Poole-Wilson PA. The impact of new onset anaemia on morbidity and mortality in chronic heart failure: results from COMET. *Eur Heart J*. 2006;27(12):1440–6.
- Kaitha S, Bashir M, Ali T. Iron deficiency anemia in inflammatory bowel disease. *World J Gastrointest Pathophysiol*. 2015;6(3):62–72.
- Tsang TS, Abhayaratna WP, Barnes ME, Miyasaka Y, Gersh BJ, Bailey KR, Cha SS, Seward JB. Prediction of cardiovascular outcomes with left atrial size: is volume superior to area or diameter? *J Am Coll Cardiol*. 2006; 47(5):1018–23.
- Laukkanen JA, Kurl S, Eränen J, Huttunen M, Salonen JT. Left atrium size and the risk of cardiovascular death in middle-aged men. *Arch Intern Med*. 2005; 165(15):1788–93.
- Hong J, Gu X, An P, Luo T, Lv Q, Kang J, He Y, Hu R, Liu X, Ma C. Left atrial functional remodeling in lone atrial fibrillation: a two-dimensional speckle tracking echocardiographic study. *Echocardiography*. 2013;30(9):1051–60.
- Miyoshi H, Oishi Y, Mizuguchi Y, Iuchi A, Nagase N, Ara N, Oki T. Effect of an increase in left ventricular pressure overload on left atrial left ventricular coupling in patients with hypertension: A two-dimensional speckle tracking echocardiographic study. *Echocardiography*. 2013;30(6):658–66.
- Kim D, Shim CY, Cho IJ, Kim YD, Nam HS, Chang HJ, Hong GR, Ha JW, Heo JH, Chung N. Incremental value of left atrial global longitudinal strain for prediction of post stroke atrial fibrillation in patients with acute ischemic stroke. *Cardiovasc Ultrasound*. 2016;24(1):20–7.
- Shao C, Zhu J, Chen J, Xu W. Independent prognostic value of left atrial function by two-dimensional speckle tracking imaging in patients with non-ST-segment-elevation acute myocardial infarction. *BMC Cardiovasc Disord*. 2015;15:145.
- Morris DA, Gailani M, Vaz Pérez A, Blaschke F, Dietz R, Haverkamp W, Ozcelik C. Left atrial systolic and diastolic dysfunction in heart failure with normal left ventricular ejection fraction. *J Am Soc Echocardiogr*. 2011;24(6):651–62.
- Santos AB, Kraigher-Krainer E, Gupta DK, Claggett B, Zile MR, Pieske B, Voors AA, Lefkowitz M, Bransford T, Shi V, Packer M, McMurray JJ, Shah AM, Solomon SD. Impaired left atrial function in heart failure with preserved ejection fraction. *Eur J Heart Fail*. 2014;16(10):1096–103.
- Kocabay G, Karabay CY, Colak Y, Oduncu V, Kalayci A, Akgun T, Guler A, Kirma C. Left atrial deformation parameters in patients with non-alcoholic fatty liver disease: A 2D speckle tracking imaging study. *Clin Sci (Lond)*. 2014;126(4):297–304.

29. Okamoto K, Takeuchi M, Nakai H, Nishikage T, Salgo IS, Husson S, Otsuji Y, Lang RM. Effects of aging on left atrial function assessed by two-dimensional speckle tracking echocardiography. *J Am Soc Echocardiogr*. 2009;22(1):70–5.
30. Rabbat MG, Wilber D, Thomas K, Malick O, Bashir A, Agrawal A, Biswas S, Sanagala T, Syed MA. Left atrial volume assessment in atrial fibrillation using multimodality imaging: a comparison of echocardiography, invasive three-dimensional CARTO and cardiac magnetic resonance imaging. *Int J Cardiovasc Imaging*. 2015;31(5):1011–8.
31. Barbier P, Solomon SB, Schiller NB, Glantz SA. Left atrial relaxation and left ventricular systolic function determine left atrial reservoir function. *Circulation*. 1999;100(4):427–36.
32. Tadic M, Ilic S, Cuspidi C, Ivanovic B, Bukarica L, Kostic N, Marjanovic T, Kocijancic V, Celic V. Left and right atrial phasic function and deformation in untreated patients with prediabetes and type 2 diabetes mellitus. *Int J Cardiovasc Imaging*. 2015;31(1):65–76.
33. Wakami K, Ohte N, Asada K, Fukuta H, Goto T, Mukai S, Narita H, Kimura G. Correlation between left ventricular enddiastolic pressure and peak left atrial wall strain during left ventricular systole. *J Am Soc Echocardiogr*. 2009;22(7):847–51.
34. Anwar AM, Geleijnse ML, Soliman OI, Nemes A, ten Cate FJ. Left atrial Frank-Starling law assessed by real-time, three-dimensional echocardiographic left atrial volume changes. *Heart*. 2007;93(11):1393–7.
35. Sasaki S, Watanabe T, Tamura H, Nishiyama S, Wanezaki M, Sato C, Yamaura G, Ishino M, Arimoto T, Takahashi H, Shishido T, Miyamoto T, Kubota I. Left atrial strain as evaluated by two-dimensional speckle tracking predicts left atria. Appendage dysfunction in patients with acute ischemic stroke. *BBA Clin*. 2014;28(2):40–7.

Submit your next manuscript to BioMed Central and we will help you at every step:

- We accept pre-submission inquiries
- Our selector tool helps you to find the most relevant journal
- We provide round the clock customer support
- Convenient online submission
- Thorough peer review
- Inclusion in PubMed and all major indexing services
- Maximum visibility for your research

Submit your manuscript at
www.biomedcentral.com/submit

