

CASE REPORT

Open Access

Severe erythrodermic psoriasis in child twins: from clinical-pathological diagnosis to treatment of choice through genetic analyses: two case reports

Elena Campione^{1*}, Laura Diluvio¹, Alessandro Terrinoni², Augusto Orlandi³, Maria Paola Latino³, Claudia Torti¹, Lucia Pietroleonardo¹, Elisabetta Botti¹, Sergio Chimenti¹ and Luca Bianchi¹

Abstract

Background: Pediatric erythroderma is a severe cutaneous disorder, which may pose diagnostic and therapeutic challenges. Psoriasis, ichthyoses, atopy, seborrhoeic dermatitis, pityriasis rubra pilaris, infections, metabolic diseases, drugs reaction, may cause erythroderma. The therapy should be tailored on each aetiology, if possible. The biochemical and metabolic imbalance should be corrected, and particular attention should be paid to the psychosocial behavior often related to this disfiguring disease.

Case presentation: Two 3 year-old Caucasian twins have been suffering from an unmanageable erythroderma since the age of 8 months. The diagnosis of psoriasis, already remarkably expressed in the father's family in three cases of fraternal twins, could be enforced for several points. Major histocompatibility complex, class I, Cw*06 was detected in both twins; we found no transglutaminase-1, no corneodesmosin, nor any Interleukin-36 receptor antagonist gene mutations. We performed a cutaneous histology, positive immunostaining for Lympho-epithelial Kazal-type-related inhibitor, dermoscopy and reflectance confocal microscopy. The twins had previously received systemic steroids, short cycles of low-dosage ciclosporine, followed by etanercept at the dosage of 0,8 mg/kg, without reliable results. Cyclosporine was then reconsidered at a dosage of 5 mg/kg/day with close blood monitoring. After three months of treatment, consistent clearing and significant improvement of their social and psychological behaviour were achieved. After over one year of continuous therapy with cyclosporine, the twins have still maintained the result obtained.

Conclusion: Pediatric erythroderma may pose a great challenge as a potentially life-threatening condition causing extreme distress in children, parents and pediatricians. In young patients it is mandatory to establish correct clinical and instrumental procedures, possibly supplemented by genetic analyses such as those we required, in order to determine an effective and safe therapy in terms of cost-benefit and put patients and family in the best condition to perform common daily activities.

Keywords: Erythroderma, Psoriasis, Infancy, Cyclosporine

Background

Children erythroderma may be due to several not related, inherited or acquired, cutaneous disorders such as psoriasis, ichthyoses, pityriasis rubra pilaris, atopy, seborrhoeic dermatitis, staphylococcal-scalded skin syndrome, infections, metabolic diseases, drug-induced or unidentified forms [1-3]. Erythroderma is a severe skin disease - even a

possible cause of medical emergency – and a potentially life threatening disorder, which may offer problems of misdiagnoses or mismanagements [4-7]. The therapy should be tailored on each different aetiology, if possible, and supported by correcting the haematological, biochemical and metabolic imbalance. Moreover, particular attention should be paid to the psychosocial behavior often related to this chronic disfiguring skin condition [8]. Herein, we report how a continuous cyclosporine regimen

* Correspondence: campioneelena@hotmail.com

¹Department of Dermatology, Tor Vergata University of Rome, Rome, Italy
Full list of author information is available at the end of the article

could be an effective and safe treatment for severe psoriatic erythroderma in two three-year-old Caucasian twins.

Case presentation

We visited as consultants two three-year-old Caucasian twins, sister and brother, suffering from an unmanageable erythroderma since the age of 8 months, with extreme distress for parents and pediatricians. At birth, the skin appearance and the health conditions were referred as normal in both newborns, who then had a regular growth. At the time of our visit, a slightly scaling, not exudative, severely pruritic erythroderma was affecting almost the entire skin surface with onychodystrophies in both children, and ectropion in the twin sister (Figures 1, 2). Noteworthy, their father and two other twins on the father's side also suffer from plaque psoriasis, whereas the father's twin sister is affected by psoriatic arthritis. Routine blood and culture tests did not show haematological, biochemical, metabolic or infective anomalies. Microscopic



Figure 1 Clinical pictures of two 3-year-old twins. Severe pruritic erythroderma involving the entire skin surface with onychodystrophies.

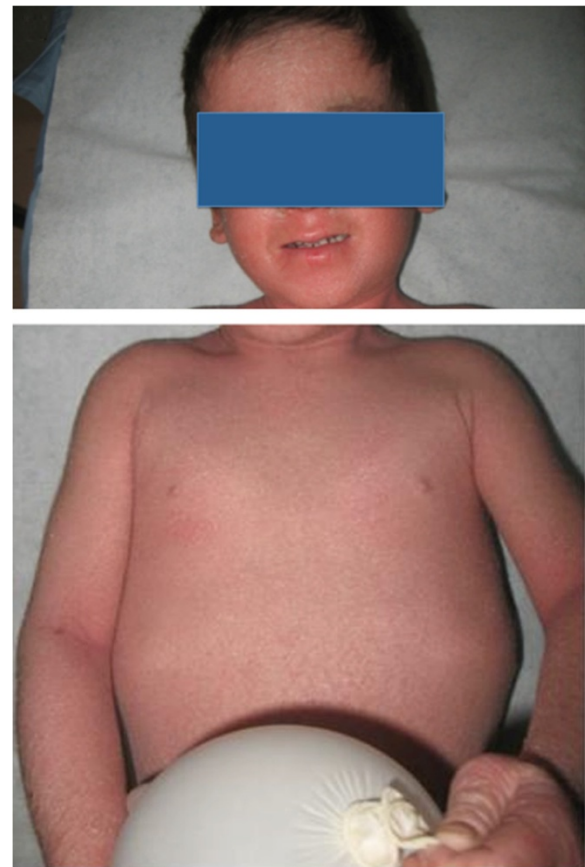

Figure 2 Clinical pictures of two 3-year-old twins. Severe pruritic erythroderma involving the entire skin surface with onychodystrophies.

evaluation of Haematoxylin & Eosin-stained paraffin sections [9] of skin biopsies performed in both twins (Figure 3a, b) disclosed marked elongation of rete ridges, almost absent granular layer and parakeratosis of epidermis associated with inflammatory cells with dilated tortuous vessels in the dermal papillae, consistent with the diagnosis of psoriasis. Positive epidermal immunostaining, stronger in the upper layers, for Lympho-Epithelial Kazal-type-related Inhibitor (LEKTI), using polyclonal antibodies D7-12 and D14-16, excluded the diagnosis of Netherton's syndrome. Furthermore, dermoscopy and confocal reflectance microscopy (RCM) were also considered to validate the diagnosis. Trichoscopy, besides psoriatic hair casts, did not display any hair shaft anomalies as expected in Netherton's syndrome, whereas cutaneous dermoscopy showed bushy glomerular or dotted vessels, regularly arranged, in a reddish background covered by white scales (Figure 4). RCM displayed, starting from the outer layer, bright nucleated oval cells and dark oval nuclei, described as clusters of polymorphonuclear leucocytes, reduced granular layer and preserved the honeycomb pattern of

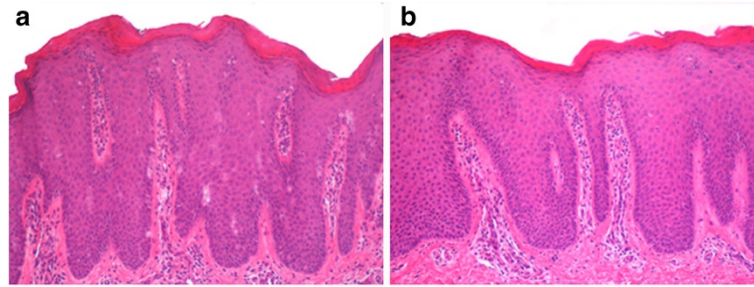

Figure 3 Microscopic evaluation of Haematoxylin & Eosin-stained paraffin sections of skin biopsies performed in both twins. **a** and **b** Marked elongation of rete ridges, almost absent granular layer and parakeratosis of epidermis associated with inflammatory cells with dilated tortuous vessels in the dermal papillae, consistent with the diagnosis of psoriasis.

the stratum spinosum (Figure 5). The dermal papillae were visible as open black and elongated structures, increased in number and diameter. Into the dermal papillary rings, canalicular structures with refractive cells, corresponding to inflammatory cells infiltration, were detectable (Figure 6). Genetic blood investigations revealed Major Histocompatibility Complex, class I, Cw*06 (HLA-Cw*06) expression in both twins and absence of transglutaminase-1 or corneodesmosin or Interleukin (IL)-36 receptor antagonist gene mutations.

Taken together, the clinical-pathological features, immunostaining, dermoscopy and RCM findings, genetic HLA-Cw*06 testing, with the high prevalence of psoriasis in the family, were all consistent with the diagnosis of pediatric psoriatic erythroderma. The twins were previously treated with emollients, topical and systemic steroids and short cycles of low-dosage cyclosporine, without any consistent result. Afterwards, etanercept, a tumor necrosis

factor-alpha receptor inhibitor approved for psoriatic patients aged 8 years and over, was proposed. After informed consent as off-label treatment because of their young age, etanercept was started at a dosage of 0.8 mg/kg subcutaneously, once a week. After a short intermission because of an upper mild respiratory tract viral infection in both children, etanercept gave ineffective results and was then stopped after a total of 10 injections. Cyclosporine was reconsidered but prescribed at a dosage of 5 mg/kg/day as continuous treatment with close blood monitoring as scheduled. Acitretin, at a dosage of 0.2 mg/kg per day, was combined for one month only, because of the risk of bone anomalies. After one year of continuous treatment, consistent cutaneous clearing and reduction of pruritus with significant improvement of their psychological behaviour were achieved. Weak redness of the face, more

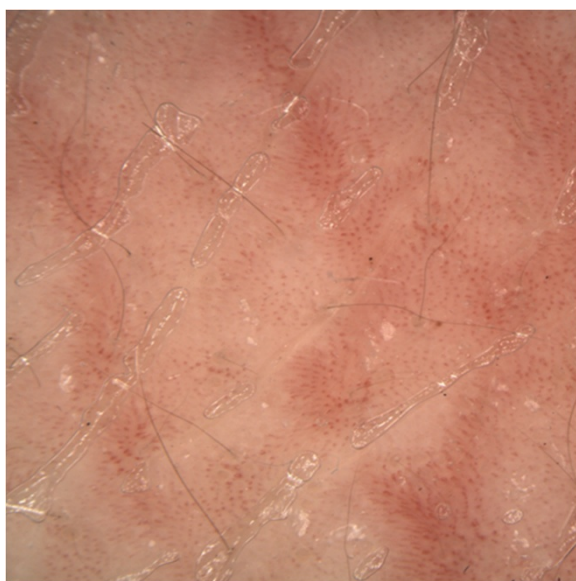

Figure 4 Dermoscopic features. Dermoscopy showed bushy glomerular or dotted vessels regularly arranged in a reddish background.

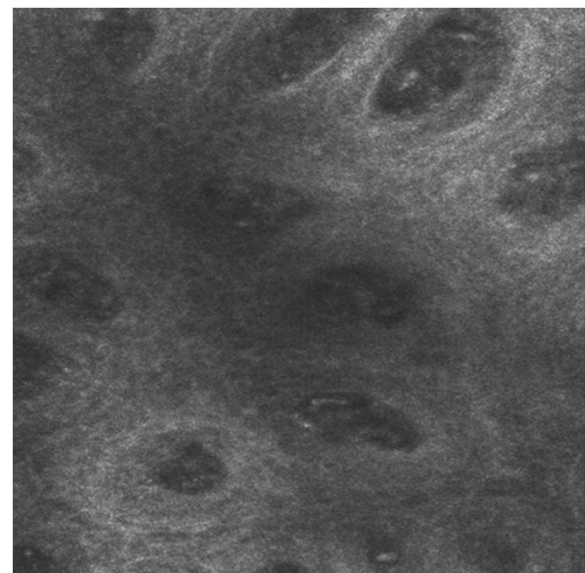

Figure 5 Confocal reflectance microscopy. Confocal reflectance microscopy displayed bright nucleated oval cells and dark oval nuclei, described as microabscesses of leucocytes. At dermo-epidermal junction we observed black open rings containing refractive cells.



Figure 6 Confocal reflectance microscopy. Confocal reflectance microscopy displayed bright nucleated oval cells and dark oval nuclei, described as microabscesses of leucocytes. At dermo-epidermal junction we observed black open rings containing refractive cells.

evident in the sister, and slightly scaling, not infiltrated mild erythematous areas, without plaque appearance, are still persistent (Figures 7, 8).

Discussion

Erythroderma present since the age of 8 months in fraternal young children twins is a rare and severe condition difficult to be interpreted and treated. As most of the times, psoriasis is the leading disease among the possible causes of pediatric erythrodermas [1-3]. This report highlights remarkable points: the high prevalence of psoriasis in the family, the intriguing differential diagnoses and

the challenging therapeutic options. Familial incidence is higher in early-onset psoriasis, with 37% of adult-onset patients and 49% of pediatric-onset patients having first-degree affected family members [10]. Some studies reported a familial incidence up to 89% in childhood population [11]. The positive upper epidermal immunostaining for protein LEKTI, the absence of transglutaminase-1 or corneodesmosin gene mutations, excluded genodermatoses such as Netherton's syndrome, autosomal recessive congenital ichthyoses [12] or inflammatory peeling skin syndrome [13], whereas the detection of HLA-Cw*06 in both twins, as susceptibility locus, was strongly consistent with an early-onset psoriasis [14], but the clinical picture and the absence of IL-36 receptor antagonist gene mutations excluded a deficiency of interleukin 36-receptor antagonist also called DITRA syndrome [15]. Furthermore, their personal history, the negative blood and culture tests and the cutaneous histology together with the non-invasive *in vivo* methods of investigations could rule out drug-induced, atopic, infectious or seborrheic erythroderma. Pityriasis rubra pilaris, a close differential diagnosis, could be excluded due to the lack of some clinical distinctive features, such as coalescing erythematous perifollicular papules with follicular plugging, islands of pale skin, orange-red scaling erythema, palmoplantar yellowish keratoderma. Furthermore, RCM did not disclose the appearance described in this disorder of keratinization, in particular intermingled foci of parakeratosis and orthokeratosis in the horny layer and around the follicular infundibula, visible as highly refractive nucleated cells including bright polygonal structures and areas of cells with bright borders and dark centers [16,17]. On the other hand, trichoscopy, dermoscopy and RCM showed typical features of psoriasis. In particular, trichoscopy showed psoriatic hair casts whilst dermoscopy showed bushy glomerular or dotted vessels regularly arranged in a reddish background [18,19], whereas RCM, starting from the outer layer,

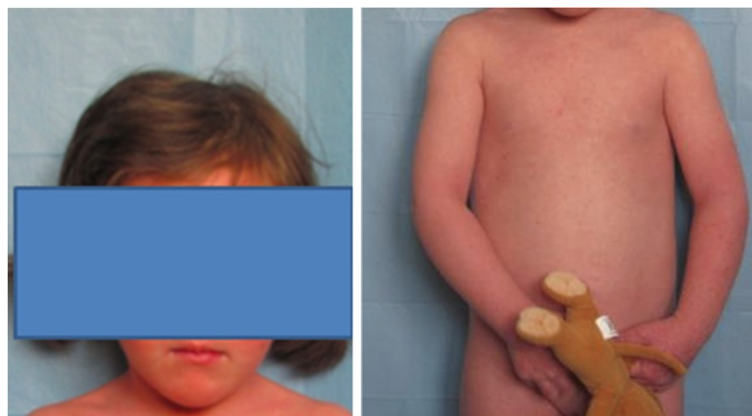

Figure 7 Clinical images during therapy. Residual redness of the face and slightly scaling, not infiltrated mild erythematous areas, during treatment.



Figure 8 Clinical images during therapy. Residual redness of the face and slightly scaling, not infiltrated mild erythematous areas, during treatment.

displayed bright nucleated oval cells, reduced granular layer, preserved honeycomb pattern, open black and elongated structures into dermal papillary rings and canalicular structures with refractive cells [20,21]. Altogether, clinical-pathological features, genetic and non-invasive morphological investigations indicated that psoriasis, already remarkably expressed in the father's family in three fraternal twins, was the cause of the pediatric erythroderma. Once the disease has been diagnosed, the treatment is based on the severity of the skin condition and on the possible presence of joint involvement. Erythroderma, together with widespread, refractory plaques, or generalized pustular psoriasis or psoriatic arthritis, are the most severe expressions of the disease, which commonly require systemic treatment. UV light, systemic retinoids, cyclosporine, methotrexate and etanercept improve the clinical symptoms in childhood psoriasis acting on the main pathways of the psoriatic lesion [22-24]. From their past history, no clinical response was achieved with cyclosporine administered at less than 3 mg/kg. This is why etanercept, the only biologic agent experimented at the time in Europe in childhood and adolescence, was firstly prescribed. Beneficial effects are usually expected already at 4 weeks but, unexpectedly, comparable inconsistent results were noticed in both our young patients. The most common trigger factor in childhood is upper respiratory tract infection, but it is unlikely that the mild transient infective side effect could have had a consistent role in maintaining the disease or in reducing the effectiveness of the drug during etanercept therapy. Cyclosporine, as an immunosuppressant selectively acting on T-cells by calcineurin phosphorylase inhibition, was the most reliable approach to be reconsidered but at higher dosages (5 mg/kg/per day) than those previously experienced as ineffective. The severe skin condition of the two twins led us to combine one-month cycle with oral acitretin - in order to enforce the

expected result - but at lower dose to avoid the risk of bone anomalies.

Conclusions

After one year of continuous cyclosporine treatment we obtained a substantial improvement consisting in cutaneous clearing, significant reduction of pruritus, absence of side effects, and considerable progresses in social and psychological behaviour. In young patients affected by serious skin erythroderma, establishing correct clinical and instrumental procedures is mandatory. This should be supplemented by genetic tests such as those we required to determine the right therapy in terms of cost-benefit and put patients and families in the best position to perform common daily activities.

Consent

Written informed consent was obtained from the parents of the patients for publication of this Case Report and any accompanying images. A copy of the written consent is available for review by the Editor-in-Chief of this journal.

Abbreviations

LEKTI: Lympho-Epithelial Kazal-type-related inhibitor; RCM: Confocal reflectance microscopy; HLA-Cw*06: Major histocompatibility complex, class I, Cw*06; IL: Interleukin.

Competing interests

The authors declare that they have no competing interests. None of the co-authors has received an honorarium, grant, or other form of payment to produce the manuscript and none of the co-authors declare any potential conflict of interest, real or perceived.

Authors' contributions

EC and MPL have made substantial contributions to conception and design, or acquisition of data, or analysis and interpretation of data. LD and CT carried out the dermoscopic examinations. AT and EB carried out the molecular genetic studies. AO participated in the cutaneous histology. LP performed RCM. SC and LB conceived of the study, and participated in its design and coordination and helped to draft the manuscript. All authors read and approved the final manuscript.

Acknowledgments

The authors wish to thank Prof. Antonio Costanzo for scoring genetic analysis on gene CW6, Prof. Giovanna Zambruno and Dr. Paola Fortugno for testing LEKT1 gene. We wish to thank also Denis Mariano for editing assistance.

Author details

¹Department of Dermatology, Tor Vergata University of Rome, Rome, Italy. ²Department of Experimental Medicine, IDI-IRCSS, Tor Vergata University of Rome, Rome, Italy. ³Department of Anatomic Pathology, Tor Vergata University of Rome, Rome, Italy.

Received: 26 March 2014 Accepted: 25 November 2014

Published: 17 December 2014

References

1. Pruszkowski A, Bodemer C, Fraitag S, Teillac-Hamel D, Amoric JC, de Prost Y: **Neonatal and infantile erythrodermas: a retrospective study of 51 patients.** *Arch Dermatol* 2000, **136**:875–880.
2. Fraitag S, Bodemer C: **Neonatal erythroderma.** *Curr Opin Pediatr* 2010, **22**:438–444.
3. Al-Dhalimi MA: **Neonatal and infantile erythroderma: a clinical and follow-up study of 42 cases.** *J Dermatol* 2007, **34**:302–307.
4. Bard S, Torchia D, Schachner LA: **Managing pediatric patients with psoriasis.** *Am J Clin Dermatol* 2010, **11**(Suppl 1):15–17.
5. Sticherling M, Augustin M, Boehncke WH, Christophers E, Domm S, Gollnick H, Reich K, Mrowietz U: **Therapy of psoriasis in childhood and adolescence - a German expert consensus.** *J Dtsch Dermatol Ges* 2011, **9**:815–823.
6. Trueb RM: **Therapies for childhood psoriasis.** *Curr Probl Dermatol* 2009, **38**:137–159.
7. Silverberg NB: **Pediatric psoriasis: an update.** *Ther Clin Risk Manag* 2009, **5**:849–856.
8. Linder D, Sampogna F, Torreggiani A, Balato N, Bianchi L, Cassano N, Conti A, Gisondi P, Musumeci ML, Piaserico S, Potenza C, Romano GV, di Luzio PU: **Psodisk, a new visual method for assessing the burden of psoriasis on patients.** *J Eur Acad Dermatol Venereol* 2012, **26**:1163–1166.
9. Ferlosio A, Arcuri G, Doldo E, Scioli MG, De Falco S, Spagnoli LG, Orlandi A: **Age-related increase of stem marker expression influences vascular smooth muscle cell properties.** *Atherosclerosis* 2012, **224**:51–57.
10. Dogra S, Kaur I: **Childhood psoriasis.** *Indian J Dermatol Venereol Leprol* 2010, **76**:357–365.
11. Farber EM, Mullen RH, Jacobs AH, Nall L: **Infantile psoriasis: a follow-up study.** *Pediatr Dermatol* 1986, **3**:237–243.
12. Petrof G, Mellerio JE, McGrath JA: **Desmosomal genodermatoses.** *Br J Dermatol* 2012, **166**:36–45.
13. Bowden PE: **Peeling skin syndrome: genetic defects in late terminal differentiation of the epidermis.** *J Invest Dermatol* 2011, **131**:561–564.
14. Nini G, Bianchi L, Iraci S, Campione G, Spagnuolo A, Adorno D, Papola F: **HLA antigens and infantile psoriasis.** *Acta Derm Venereol Suppl (Stockh)* 1989, **146**:59–62.
15. Marrakchi S, Guigue P, Renshaw BR, Puel A, Pei XY, Fraitag S, Zribi J, Bal E, Cluzeau C, Chrabieh M, Towne JE, Douangpanya J, Pons C, Mansour S, Serre V, Makni H, Mahfoudh N, Fakhfakh F, Bodemer C, Feingold J, Hadj-Rabia S, Favre M, Genin E, Sahbatou M, Munnich A, Casanova JL, Sims JE, Turki H, Bachelez H, Smahi A: **Interleukin-36-receptor antagonist deficiency and generalized pustular psoriasis.** *N Engl J Med* 2011, **18**:620–628.
16. Pietroleonardo L, Di SA, Campione E, Chimenti S, Orlandi A, Bianchi L: **Confocal reflectance microscopy in pityriasis rubra pilaris.** *J Am Acad Dermatol* 2013, **68**:689–691.
17. Lallas A, Apalla Z, Karteridou A, Lefaki I: **Photoletter to the editor. Dermoscopy for discriminating between pityriasis rubra pilaris and psoriasis.** *J Dermatol Case Rep* 2013, **30**:20–22.
18. Haliasos EC, Kerner M, Jaimes-Lopez N, Rudnicka L, Zalaudek I, Malvehy J, Hofmann-Wellenhof R, Braun RP, Marghoob AA: **Dermoscopy for the pediatric dermatologist part I: dermoscopy of pediatric infectious and inflammatory skin lesions and hair disorders.** *Pediatr Dermatol* 2013, **30**:163–171.
19. Lallas A, Kyrgidis A, Tzellos TG, Apalla Z, Karakyrriou E, Karatolias A, Lefaki I, Sotiriou E, Ioannides D, Argenziano G, Zalaudek I: **Accuracy of dermoscopic criteria for the diagnosis of psoriasis, dermatitis, lichen planus and pityriasis rosea.** *Br J Dermatol* 2012, **166**:1198–1205.
20. Moscarella E, Longo C, Zalaudek I, Argenziano G, Piana S, Lallas A: **Dermoscopy and confocal microscopy clues in the diagnosis of psoriasis and porokeratosis.** *J Am Acad Dermatol* 2013, **69**:e231–e233.
21. Wolberink EA, van Erp PE, de Boer-van Huizen RT, van de Kerkhof PC, Gerritsen MJ: **Reflectance confocal microscopy: an effective tool for monitoring ultraviolet B phototherapy in psoriasis.** *Br J Dermatol* 2012, **167**:396–403.
22. Siegfried EC, Eichenfield LF, Paller AS, Pariser D, Creamer K, Kricorian G: **Intermittent etanercept therapy in pediatric patients with psoriasis.** *J Am Acad Dermatol* 2010, **63**:769–774.
23. De Felice C, Mazzotta A, Esposito M, Bianchi L, Chimenti S: **High-dose initiation of etanercept in psoriatic arthritis and plaque psoriasis: efficacy, safety and impact on patients' quality of life.** *J Dermatol Treat* 2006, **17**:355–358.
24. Pereira TM, Vieira AP, Fernandes JC, Sousa-Basto A: **Cyclosporin A treatment in severe childhood psoriasis.** *J Eur Acad Dermatol Venereol* 2006, **20**:651–656.

doi:10.1186/1756-0500-7-929

Cite this article as: Campione et al.: Severe erythrodermic psoriasis in child twins: from clinical-pathological diagnosis to treatment of choice through genetic analyses: two case reports. *BMC Research Notes* 2014 7:929.

Submit your next manuscript to BioMed Central and take full advantage of:

- Convenient online submission
- Thorough peer review
- No space constraints or color figure charges
- Immediate publication on acceptance
- Inclusion in PubMed, CAS, Scopus and Google Scholar
- Research which is freely available for redistribution

Submit your manuscript at
www.biomedcentral.com/submit

