

Cluster-like headache and idiopathic intracranial hypertension: a case report

Lucia Testa · Daniela Mittino · Emanuela Terazzi · Marco Mula · Francesco Monaco

Received: 6 February 2008 / Accepted: 25 March 2008 / Published online: 17 April 2008
© Springer-Verlag 2008

Abstract Cluster headache (CH) is a well-defined primary headache syndrome, but cases of symptomatic headache with clinical features of CH have been previously reported. Idiopathic Intracranial Hypertension (IIH) is a secondary headache disorder characterized by headache and visual symptoms, without clinical, radiological or laboratory evidence of intracranial pathology. Both papilloedema and IIH-related headache are typically bilateral, however asymmetrical or even unilateral localizations are described in literature. We report the case of a previously headache-free woman who presented cluster-like headache and asymmetrical papilloedema related to IIH. In our opinion the asymmetrical presentation supports, in this case, the hypothesis of cavernous sinus involvement in the IIH-related cluster-like headache pathogenesis.

Keywords Cluster-like headache · Idiopathic intracranial hypertension · Papilloedema · Asymmetrical · Symptomatic · Cluster

Introduction

Although cluster headache is assumed to be a primary condition, cases of symptomatic cluster-like headache have been reported, caused by various intracranial, face or cervical cord lesions or related to traumatic or surgical events [1–4, 11]. In these reported cases, symptoms were characteristic of idiopathic CH. However, the history, lacking the stereotypical periodicity of attacks, or neurological

examination showing some abnormal findings, was worrisome for a secondary aetiology.

Idiopathic intracranial hypertension (IIH) is a secondary headache disorder characterized by headache and visual symptoms. Typically, IIH-related headache is persistent and bilateral; however, hemicranial or retrorbital localizations, mimicking primary headaches are described [5]. The most common clinical finding is bilateral papilloedema, but the presentation can be asymmetric or lacking in one eye [6].

We present a case of cluster-like headache and asymmetrical papilloedema related to IIH. The possible physiopathological mechanisms are discussed.

Case report

We report a 28-year-old woman with a 4 months history of severe headache attacks, lasting 20–45 min, with a frequency between two and four attacks per day, 4–5 days a week. The pain, having pressing/tightening quality, was strictly unilateral (left side, orbital and periorbital region), radiated into the ipsilateral forehead and temple and associated with restlessness. Headache episodes were accompanied by nasal obstruction, conjunctival injection, tearing and eyelid oedema ipsilateral to the pain (Fig. 1). As at the beginning, the attacks were associated with transitory visual blurring in the left eye. The patient first consulted an ophthalmologist, who described an ipsilateral papilloedema and made a diagnosis of papillitis. A 6-week therapy with corticosteroids was prescribed, obtaining remission of visual disturbance and left papilloedema improvement, while headache episodes persisted with a mildly reduced frequency (one to two attacks/day, 4 days/week).

L. Testa (✉) · D. Mittino · E. Terazzi · M. Mula · F. Monaco
Department of Neurology, Amedeo Avogadro University,
Maggiore della Carità Hospital, Novara, Italy
e-mail: lu_testa2000@yahoo.co.it

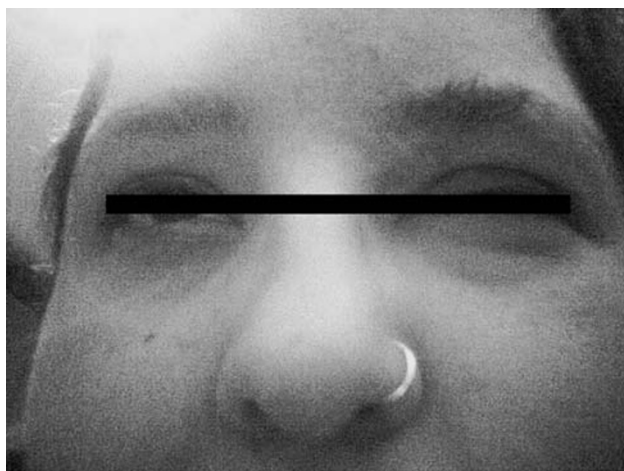

Fig. 1 Photograph of the patient during one of her headache attacks, showing marked eyelid and periorbital oedema in the left eye

A month after the headache onset, the patient was hospitalized in a general neurology ward. Electroencephalogram, facial CT and standard brain MRI did not show any abnormalities. Neurological and ophthalmologic examinations were normal, except for bilateral blurring of the disc border, predominantly in the left side. Various analgesic therapies for headache episodes had been attempted unsuccessfully, while oxygen inhalation and oral zolmitriptan (5 mg) produced relief within 20 min. Thus, a diagnosis of CH was performed. As headache attacks continued and patient started having a persisting visual impairment in her left eye, she was admitted to our department. Physical examination was normal, apart from severe obesity (BMI 42.34 Kg/m²). Past medical history was unremarkable except for significant overweight since adolescence; family history was negative for headache.

Neurological and ophthalmologic examinations revealed a bilateral papilloedema, more marked in the left eye, with initial ipsilateral reduction of visual acuity (8/10). No other abnormalities were found. Visual field study showed bilateral enlargement of the blind spot and concentric constriction on the left.

Both brain and spinal cord MRI, including angio-MRI and magnetic resonance venography, were normal. Lumbar puncture, done in the left lateral decubitus, revealed an opening pressure of 480 mm H₂O. Cerebrospinal fluid (CSF) examinations, including cell count, glucose, total proteins, protein electrophoresis and Ig index were normal; viral serology and cultures were negative. Blood tests, including antinuclear antibodies, procoagulant profile, sedimentation rate, C-reactive protein, cortisole, prolactin, thyroid and sexual hormones, haematic markers for Borrelia, herpes viruses and syphilis were normal.

On the hypothesis of IIH, we prescribed acetazolamide 750 mg/day and a low salt, weight reduction diet. The

headache gradually decreased in frequency and intensity, and completely ceased in 4 weeks of therapy. Papilloedema disappeared and visual field normalized 3 months after acetazolamide initiation. Patient lost 15 kg in 6 months. At the follow-up (11 months) no further headache episodes occurred.

Discussion

The patient fulfilled the diagnostic criteria for cluster headache according to the second edition of the International Classification of Headache Disorders (IHCN-2) [7]. The duration of the whole headache period did not allow a distinction between episodic and chronic CH; however, the persistency of headache attacks for 4 months, exceeding the usual duration of a cluster period (ranging between 2 weeks and 3 months) [7], resembled a chronic presentation, which is common in symptomatic cases [2].

Our diagnosis of IIH was based on clinical features (papilloedema, visual impairment, visual field defects and documented increased CSF pressure) and on the absence of abnormal neuroradiological or laboratory findings, according to the IHCN-2 and Friedman criteria [7, 8].

The patient was initially misdiagnosed as papillitis, which doesn't explain the subsequent clinical course; the following diagnosis of CH did not account for the presence of papilloedema. Although an accidental comorbidity cannot be excluded, in our opinion, the co-occurrence of asymmetrical papilloedema with ipsilateral headache, in a previously headache-free patient, and the headache improvement with acetazolamide, which is the first-line therapy for IIH [7], suggested that in this case cluster headache was caused or triggered by IIH.

The headache responsiveness to oxygen and zolmitriptan did not exclude a secondary form, since cases of symptomatic CH responsive to oxygen or triptans have been described [3, 4]. Besides, the improvement with corticosteroids was not helpful in differential diagnosis, as such a responsiveness is well known both in cluster and IIH.

A case of cluster-like headache with bilateral papilloedema related to IIH was described by Volcy and Tepper [9]. They hypothesized that a trigeminovascular and parasympathetic pathways activation, secondary to hypothalamic dysfunction related to hypothalamic–pituitary axis alteration, or a vascular nociceptive receptor activation, secondary to cavernous sinus and tributary venous outflow obstruction, could explain the cluster-like presentation of IIH.

The hypothesis of cranial venous outflow obstruction was demonstrated in IIH by Jonston et al. [10], and attributed to compression by the elevated intracranial

pressure, chronically producing focal stretching in the dural walls. Besides, it is important to note that cavernous sinus is a likely site of involvement in CH pathogenesis, since it is the crossway of the trigeminal, parasympathetic and sympathetic fibres. Thus, it is possible to speculate that in our patient, the asymmetrical onset of headache, periorbital and eyelid oedema and papilloedema correlated to a non-thrombotic left cavernous sinus hypertension.

To our knowledge, this is the second reported case of cluster-like headache related to IIH. Notably, further insights into the pathophysiology may come from CT venous angiography and CSF opening pressure after treatment. However, the present report provides further support to the hypothesis of a possible cavernous sinus involvement in the IIH-related cluster-like headache.

Conflict of interest None.

References

1. Carter DM (2004) Cluster headache mimics. *Curr Pain Headache Rep* 8:133–139
2. Geweke LO (2002) Misdiagnosis of cluster headache. *Curr Pain Headache Rep* 6:76–82
3. Maggioni F, Dainese F, Mainardi F, Lisotto C, Zanchin G (2005) Cluster-like headache after surgical crystalline removal and intraocular lens implant: a case report. *J Headache Pain* 6:88–90
4. Cremer PD, Halmagyi GM, Goadsby PJ (1995) Secondary cluster headache responsive to sumatriptan. *J Neurol Neurosurg Psychiatry* 59:633–634
5. Volcy-Gómez M, Uribe CS (2004) Headaches in idiopathic intracranial hypertension. A review of ten years in a Columbian hospital. *Rev Neurol* 39:419–423
6. Skau M, Brennun J, Gjerris F, Jensen R (2006) What is new about idiopathic intracranial hypertension? An updated review of mechanism and treatment *Cephalalgia* 26:384–389
7. Headache Subcommittee of the International Headache Society (2004) The international classification of headache disorders, 2nd edition. *Cephalalgia* 24 (Suppl. 1):1–150
8. Friedman DI, Jacobson DM (2002) Diagnostic criteria for idiopathic intracranial hypertension. *Neurology* 59:1492–1495
9. Volcy M, Tepper SJ (2006) Cluster-like headache secondary to idiopathic intracranial hypertension. *Cephalalgia* 26:883–886
10. Jonston L, Kollar C, Dunkley S, Assaad N, Parker G (2002) Cranial venous outflow obstruction in the pseudotumour syndrome: incidence, nature and relevance. *J Clin neurosci* 9:273–278
11. Giraud P, Jouanneau E, Borson-Chazot F, Lanteri-Minet M, Chazot G (2002) Cluster-like headache: literature review. *J Headache Pain* 3:71–78