



Facial Contouring by Using Dermal Fillers and Botulinum Toxin A: A Practical Approach

Lisandro Farolch-Prats¹ · Celeste Nome-Chamorro²



Received: 28 November 2018 / Accepted: 22 February 2019 / Published online: 5 April 2019
© The Author(s) 2019

Abstract

Background The perception of an attractive face is largely subjective. The purpose of this paper is to provide an insight and a practical approach to facial contouring management with hyaluronic acid (HA) implants and botulinum toxin A.

Methods This study is presenting the clinical experience of the authors regarding facial contouring. After a careful medical history, patients underwent an exhaustive aesthetic assessment that includes photographs and videos. Realistic treatment goals were discussed and agreed with the patient. Comprehensive treatment strategies for facial contouring, including HA implants and/or botulinum toxin A injections, were selected according to the patient needs.

Results Based on the MD codes[®], developed by Mauricio de Maio, these treatment strategies have been adapted to six different basic categories of facial shapes, namely round, square, triangular, inverted triangle, rectangle, oval and oblong faces. The incidence of complications was low and, in all the cases, was mild (edema, erythema and local ecchymosis), of limited duration, and was resolved without sequelae.

Conclusions The current article presented the personal experiences of the authors on a specific subject, and this fact should be considered when interpreting data from this paper. As other aesthetic treatments, facial contouring should be focused on the patient needs and to select a specific aesthetic approach according to different facial

shapes. Finally, it is essential to have a good understanding of the potential associated complications, because it will help the specialist to take the necessary precautions to prevent them, and if they ever arise, to be able to deal with them effectively.

Level of Evidence IV This journal requires that authors assign a level of evidence to each article. For a full description of these Evidence-Based Medicine ratings, please refer to the Table of Contents or the online Instructions to Authors www.springer.com/00266.

Keywords Plastic aesthetic · Dermal filling implants · Botulinum toxin A · Facial contouring · Morphology · Balance

Introduction

The perception of an attractive face is largely subjective, with ethnicity, age, gender, culture and personality influencing average facial traits [1, 2]. The face must be assessed by thorough and judicious analysis conducted by means of a first interview, exhaustive clinical examination as well as supplementary diagnostic examination including photographs, video for dynamic assessments, etc. [3, 4].

There are three fundamental aspects that have to be evaluated during the patient facial assessment and diagnosis: morphology, balance and symmetry.

Although the beauty of the person's face is determined by the harmony of proportions and symmetry [5], the definition of an attractive and beautiful face is subjective and different factors, such as social, cultural, ethnic and age, should be considered [6].

Facial symmetry might have a positive influence on facial attractiveness for both males and females [7].

✉ Lisandro Farolch-Prats
drfarolch@nuclinic.es

¹ Nu Clinic, Carretera de Cerdanyola, 79-81, 2do 3era, 08172 Sant Cugat del Vallès, Barcelona, Spain

² Centro Médico Kineergomed, Linares, Chile

Nevertheless, slight asymmetry can give a more natural perception and may personalize the face and not be considered unattractive [8].

Less invasive aesthetic procedures for facial aesthetic beautification [9] and enhancement are evolving continuously.

Over the past two decades, we have seen unprecedented growth in the popularity of elective aesthetic procedures. Furthermore, there has been an increasing demand for less invasive aesthetic procedures, such as dermal filling implants and botulinum toxin A (BoNTA) [10]. As reported by the American Society of Plastic Surgeons in 2012, the aesthetic use of BoNTA and dermal filling implants among specialists increased from 2000 to 2012 by 680% and 205%, respectively [11]. Moreover, the global statistics of the International Society of Aesthetic Plastic Surgery reported an increase, from 2015 to 2016, in the aesthetic use of BoNTA and dermal filling implants of 7% and 18%, respectively [12].

Although less invasive nonsurgical aesthetic procedures, including dermal filling implants and BoNTA injections, are effective and have favorable safety profiles, early and late complications with varying levels of severity may occur [13, 14].

Prevention and treatment of dermal filling implant complications have been widely evaluated in two different expert consensus recommendations [15, 16].

To prevent dermal filling implant complications, Urdiales et al. [15] recommended obtaining an accurate medical history. Additionally, for preventing the incidence of complications, they also recommended using supplementary diagnostic examinations, to evaluate the patient's health status; a careful preparation of the skin (for preventing of tissue infections), to select the appropriate technique and the right dermal filler according to the patient characteristics, etc.

The purpose of this paper is to provide an insight and a practical approach to facial contouring management with dermal filling implants and botulinum toxin A.

Methods

This study is presenting the clinical experience of the authors regarding facial contouring.

Written informed consent was signed for all the patients. Patients received full information about the treatment; technique of administration; outcomes; pre- and post-procedure cares; side effects, potential complications and any other additional information required to achieve optimum results. The ethical principles outlined in the Declaration of Helsinki and Good Clinical Practice were followed.

Medical Assessment of the Patient

The first step is to perform a careful medical history of the patient, paying special attention to history of any medical illnesses and medical interaction that might increase the risk of complications, such as bleeding disorders, uncontrolled hypertension and patients taking anticoagulants.

Exhaustive clinical examination commencing with determining the main complaint and evaluating the medical history remains the foremost essential diagnostic. Aesthetic evaluation of the face must first consider the goals of the patient. Nevertheless, it is essential to establish realistic goals and agreed upon with the patient.

Aesthetic Assessment

Facial Morphology

Knowledge of basic face structure and face shapes leads to an understanding of the concept of balance.

Facial type assessment is, in many aspects, crucial for the planning and prognosis of esthetic treatment. Different models of facial shape have been proposed over the years.

For evaluating the different facial morphologies, it is important to take into account: forehead width; cheekbone width; and jawline and facial length.

Thus, Rudolf Pöch proposed ten different facial phenotypes that included elliptic, oval, inverted oval, round, rectangle, square, rhomboid, trapezoidal, inverted trapezoidal and pentagonal.

Based on the Pöch model [17], it is possible to establish an updated classification of seven different basic categories of facial shapes (Fig. 1):

- **Oval (Fig. 1a):** This is considered the ideal facial shape because of its balance and overall look of symmetry. It is characterized by a wider appearance in the middle third, which is narrowing slightly toward the chin.
- **Round (Fig. 1b):** It is a face of smooth lines, without angles, wide and short in length. This face is widest at the cheekbone area and is usually not much longer than it is wide, having a softly rounded jawline, short chin and a rounded hairline over a rather full forehead. Visually, the eyes, mouth and nose are very close together.
- **Square (Fig. 1c):** This is a wide face with an angular jawline and a square forehead. The lines of this face are straight and angular.
- **Triangle (Fig. 1d):** It is a face that presents excessive volume in the lower zone, wide jaw and very straight and, sometimes, at the same level of the chin. It is a face that is narrowing at the level of the temples and the forehead.

Fig. 1 Different types of facial shapes. Attending to its morphology, the face can be divided into different categories, namely oval, round, square, triangle, inverted triangle, rectangle and oblong

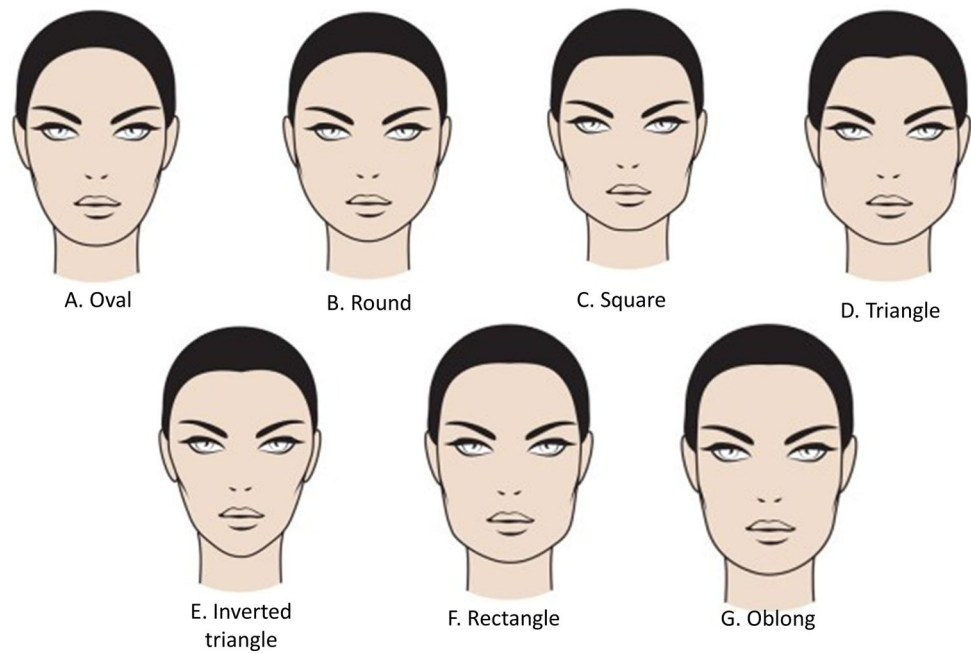

- Inverted triangle (Fig. 1e): This face has a retracted and narrow jaw, with a prominent chin, wide forehead and broad cheekbones. All these features conferred the characteristic form of inverted triangle
- Rectangle (Fig. 1f): This face shape has straight lines with an angular jawline, similar to that of the square face, but this face is longer
- Oblong (Fig. 1g): This face shape is long and narrow and is very suggestive due to its exoticism. It is an oval of forehead and narrow jaws, long chin, and high and prominent cheekbones.

Balance

Different methods have been used to evaluate facial characteristics including anthropometry, photogrammetry,

computer imaging and cephalometry [18]. The face may be divided into horizontal thirds (Fig. 2a) and vertical fifths (Fig. 2b) [19]. The facial height is divided into three equal parts: The first third goes from the trichion (Tr) to the glabella (G), the middle third from the G to the subnasal point (subN) and from this point to the menton corresponds to the lower third of the face (Fig. 2a) [19]. On the other hand, the facial width is divided into five equal parts, each part approximately equal to the width of an eye (Fig. 2b) [19].

In the contour observation, the assessment is based on the Ricketts “Esthetic Plane” or “E” plane. Essentially, the “E” plane is a line drawn from the tip of the nose to the tip of the chin [20]. The key issue is to look at how the upper and lower lip relate to that line [20]. Ideally, the lower lip would be 2 mm behind the line, and the upper lip 4 mm behind the line, with variations being normal for patients of

Fig. 2 Different divisions of the face. **a** Division of the face into vertical thirds. **b** Division of the face into horizontal fifths. 1 upper third: Tr-Gl; 2 middle third: Gl-subN; 3: lower third: subN-Me. *Tr* Trichion, *Gl* glabella, *Me* menton, *SubN* subnasale. The images of this figure are an Allergan property, and consent was provided for their use in this publication

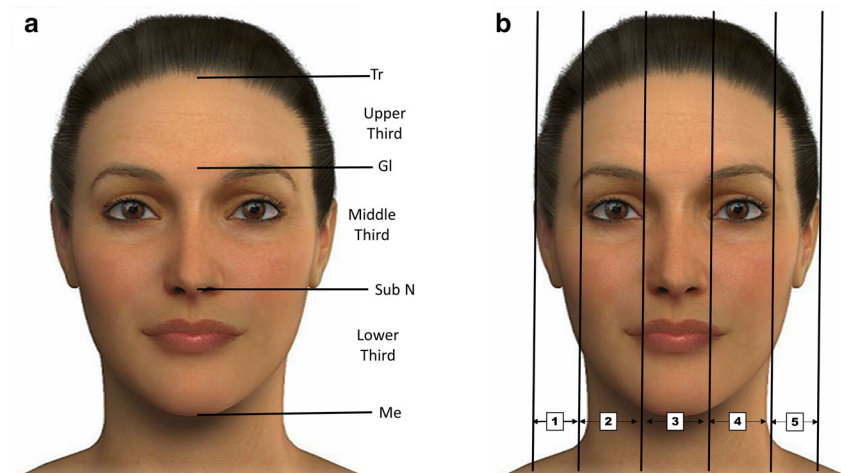

different ethnic backgrounds, but with some commonalities applying to all patients [20].

Skeletal malocclusion is a common birth defect that occurs due to the distortion of the maxillary and/or mandibular development that will have a huge impact on the positioning, alignment and health of the primary and permanent teeth [21].

Retrognathia

Retrognathia is a condition characterized by an abnormal posterior positioning of the mandible relative to the facial structure, which makes it look like the subject has a severe overbite [21].

Retrognathia is associated with: (1) everted lower lip and labial incompetence; (2) marked labiomental furrow due to the depressor anguli oris muscle contraction to help close the mouth; (3) contraction of the mentalis muscle to the labial closure; (4) short neck length; (5) convex facial profile; (6) obtuse angle of mandible; and (7) class II malocclusion (a frequently and challenging encountered problem in orthodontic patients).

Prognathism

Prognathism is a common skeletal facial abnormality, characterized by a bulging out (protrusion) of the jaw [22].

Prognathism is associated with: (1) concave facial profile; (2) protuberance of the lower third and skeletal deficiency of the middle third; (3) class III malocclusion (one of the most severe maxillofacial deformities); (4) paranasal deficiency with narrow alar base; and (5) upper lip retracted and with thin vermilion.

Symmetry

A certain degree of facial asymmetry is a common in the general population. As previously mentioned in Introduction, slight asymmetry provides a more natural perception of the face and, under no circumstances, should such a level of asymmetry be considered unattractive.

It has been reported that nonpathologic facial asymmetry is likely to exhibit laterality [23, 24]. It was suggested that the right hemiface is usually wider than the left one [25].

Technique: Facial Contouring with Hyaluronic Acid Implants and Botulinum Toxin A

Selection of HA implant is based on the indication and site of placement.

Our treatment strategy is based on the MD codes[®], which were developed by Mauricio de Maio [26–28].

The technique utilizes the Juvéderm Vycross[®] (VYC) (Allergan, Irvine, CA, USA) collection of non-permanent HA dermal fillers [29]. These hyaluronic acid dermal fillers work in specific ways to volumize and give structure to the face:

- For lifting and restoring volume, promoting an improvement in the structural foundations and facial contour, a high-density HA implant (VYC-20L) is injected deeply into supraperiosteum.
- To treat medium-deep depression, we used a mid-density hyaluronic acid filler injected subdermally.
- For treating the periorbital area, as well as the area around the lip, giving finished facial refinements, a low-density hyaluronic acid filler with a water-like consistency filler is selected.

As regards the Botulinumtoxin A, the technique utilizes Vistabel/Botox Cosmetics[®] (OnabotA) (Allergan, Irvine, CA, USA).

The different treatment points of the upper face, mid-face and lower face are shown in Figs. 3, 4 and 5, respectively.

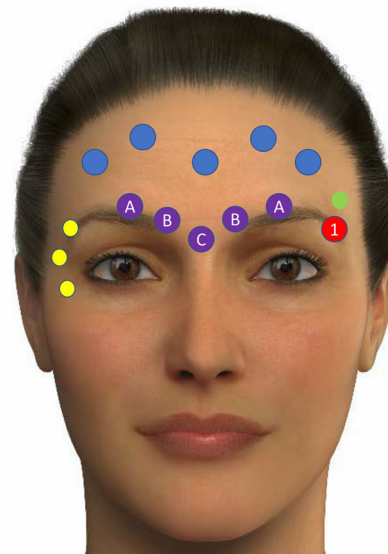

Fig. 3 Different treatment points of the upper face. Adapted from de Maio et al. [26]. Yellow circles represent treatment with botulinum toxin A for crow feet lines. Blue circles represent treatment with botulinum toxin A for the forehead lines. Purple circles show the points for treatment of glabellar lines with botulinum toxin A. Red circle shows the point (E1) for lifting the tail of the eyebrow with low-density hyaluronic acid implant. Green circle shows the point for treating with high-density hyaluronic acid implant, the temporal region (T1). **a** Indicates one-third needle depth. **b** Indicates full-needle depth. **c** Indicates one-half needle depth. The images of this figure are an Allergan property, and consent was provided for their use in this publication

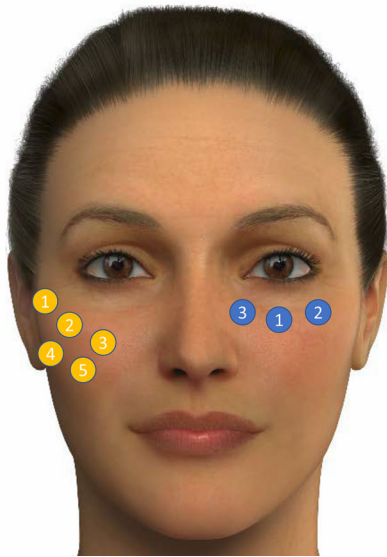

Fig. 4 Different treatment points of the mid-face. Adapted from de Maio et al. [27]. Blue circles show the volume replacement along the lid–cheek junction: 1 = Tt 1; 2 = Tt2; 3 = Tt3. Low-density hyaluronic acid fillers implants with low density are injected at three main locations (two injections per location; up to six total aliquots). Orange circles represent the treatment points for volume replacement in the malar area by using deep supraperiosteum injections with a high-density hyaluronic acid filler at first three sites (1 = Ck1, 2 = Ck2, 3 = Ck3) per side and a small bolus and submalar area by using subcutaneous injections with a medium-density hyaluronic acid filler at the last two sites (4 = Ck4, 5 = Ck5). The images of this figure are an Allergan property, and consent was provided for their use in this publication

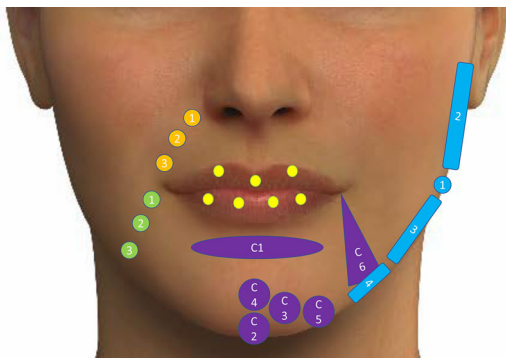

Fig. 5 Different treatment points of the lower face. Adapted from de Maio et al. [28]. Yellow circles: treatment of lips with hyaluronic acid dermal fillers. Orange circles: treatment of the nasolabial fold (1 = NI1, 2 = NI2, 3 = NI3). Purple figures: points to treat the chin with high-density hyaluronic acid filler. Green circles: points for the treatment of marionette lines (1 = M1, 2 = M2, 3 = M3). Blue figures: points to treat the jawline with high-density hyaluronic acid filler (1 = Jw1, 2 = Jw2, 3 = Jw3, 4 = Jw4). The images of this figure are an Allergan property, and consent was provided for their use in this publication

Results

These treatment strategies have been adapted to six different basic categories of facial shapes and are based on the author/authors clinical experience [30].

Treatment Strategy According to the Facial Shape

Round face (Fig. 1b):

- Arched brows and tail eyebrows in upward mode with BoNTA in periorbital, frontal and glabellar regions.
- Cheek (Ck) and tail of the eyebrows (E) in upward mode with HA implant in Ck1, Ck2 and E1.
- HA implant in chin (C) with C1 and C2 (to achieve eversion of the chin).

Figure 6 illustrates the technique and treatment effect of a patient with round face.

Square face (Fig. 1c):

- Light in the forehead and arched brows in upward mode with BoNTA in periorbital, frontal and glabellar regions with BoNTA.
- Cheek and tail of the eyebrows in upward mode with HA implant in Ck1, Ck2 and E1.
- Chin area with C1 and C2 (to achieve eversion of the chin).
- Soften the jaw (Jw) angles with BoNTA in masseter muscles.

Figure 7 shows the treatment administered and its effect in a patient with a square face.

Triangle face (Fig. 1d):

- HA implant in temporal (T) regions T1 and T2 and upward cheek areas with Ck1, Ck2 and Ck3. Lengthening of the chin areas C1 and C2.
- Light in glabellar, frontal and periorbital regions with BoNTA (to highlight the upper third and widen it).
- Soften the Jw angles with BoNTA in masseter muscles.

Inverted triangle face (Fig. 1e):

- Corrections with HA implant will try to give more importance to the middle and lower third of the face, treating cheek areas with Ck3, Ck4 and Ck5, as well as jaw (Jw) areas Jw1, Jw2 and Jw3.

Figure 8 presents the treatment strategy and its effect in a patient with a combination between triangle and inverted triangle face.

Rectangle face (Fig. 1f):

- Light in the glabellar and periorbital regions with BoNTA for highlighting the way of looking and widen this third of the face.

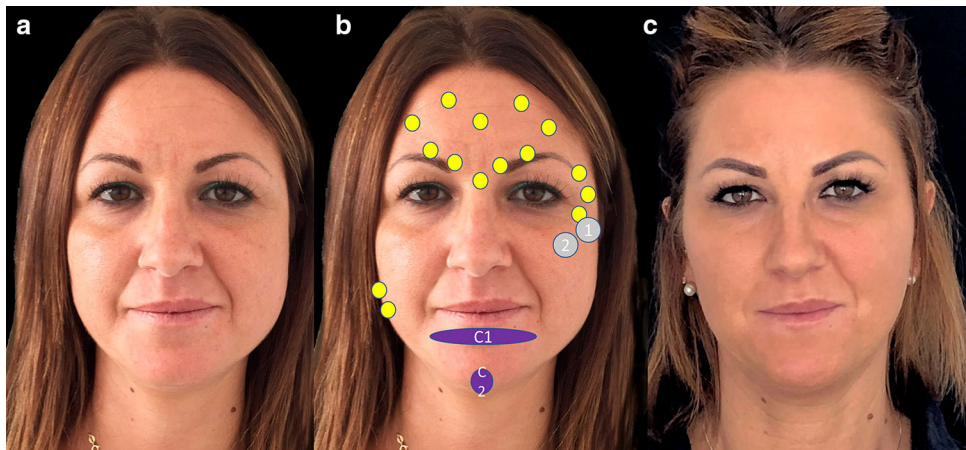

Fig. 6 Patient with a round face before treatment (a), before treatment showing the treatment plan (b) and after the treatment (c). The treatment strategy was: hyaluronic acid: gray circles: 1 = CK1 (0, 4 ml) and 2 = Ck2 (0, 4 ml). Deep supraperiosteum injections with a high-density hyaluronic acid filler (VYC-20L) in upward mode, to ascending lateral cheekbones. Purple figures: C1 (1 ml) and C2 (0.6 ml) for getting chin eversion by using subcutaneous and deep

injections with a high-density filler. Botulinum toxin A: yellow circles. Arched brows and tail eyebrows in upward mode in periorbital, frontal and glabellar regions 46 IU OnabotA in a superior third. Soften the angles of the jaw on the masseter muscles 50 IU in the lower third. The patient has provided a consent for using them in this publication

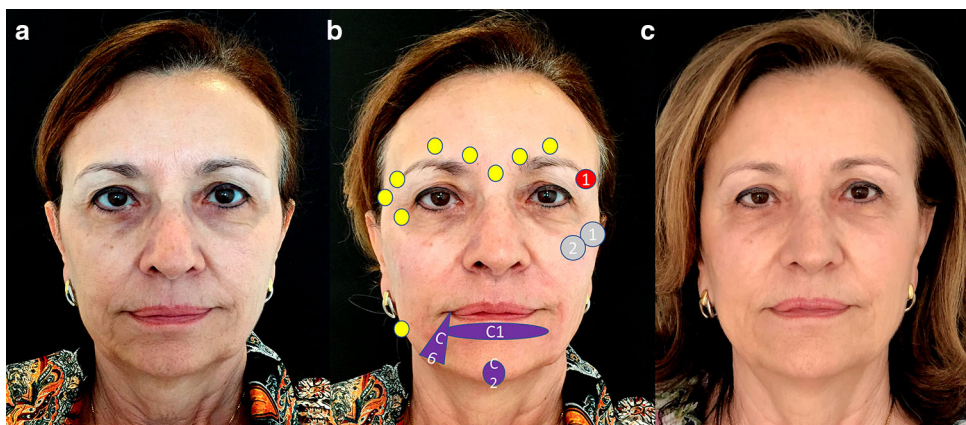

Fig. 7 Patient with a square face before (a), immediately after treatment showing the treatment plan (b) and after the treatment (c). The treatment strategy was: hyaluronic acid: gray circles: 1 = CK1 (0, 6 ml) and 2 = Ck2 (0,4 ml). Deep supraperiosteum injections with a high-density hyaluronic acid filler (VYC-20L) in upward mode, to ascending lateral cheekbones. Purple figures: C1 (1 ml), C2 (0.6 ml) for getting chin eversion and C6 (1 ml) for the prejowl zone, using a subcutaneous and deep injections with a high-density filler. Red

circle: 1 = E1 (0,2 ml) for lifting the tail of eyebrow, using a subcutaneous injection with a low-density filler. Botulinum toxin A: yellow circles. Arched brows and tail eyebrows in upward mode in periorbital and glabellar regions 36 IU in a superior third. Soften the angles of the jaw on the masseter muscles 40 IU OnabotA in the lower third. The patient has provided a consent for using them in this publication

- Cheek areas Ck1 and Ck2 (horizontally) and chin areas C1 and C2 for sharpening the face.
- Soften the jaw angles with BoNTA in masseter muscles.

Oblong face (Fig. 1g):

- If empty temporal fossa, will inject in T1, in medial third Ck 1, Ck 2, Ck 3 (horizontally), Ck4, Ck 5 and highlight the jaw areas Jw 1, Jw 2 and Jw 3.

- Light in the glabellar, frontal and periorbital regions with BoNTA for highlighting the way of looking; flatten the eyebrow and widen the face.

Figure 9 shows the treatment administered and its effect in a patient with an oblong face.

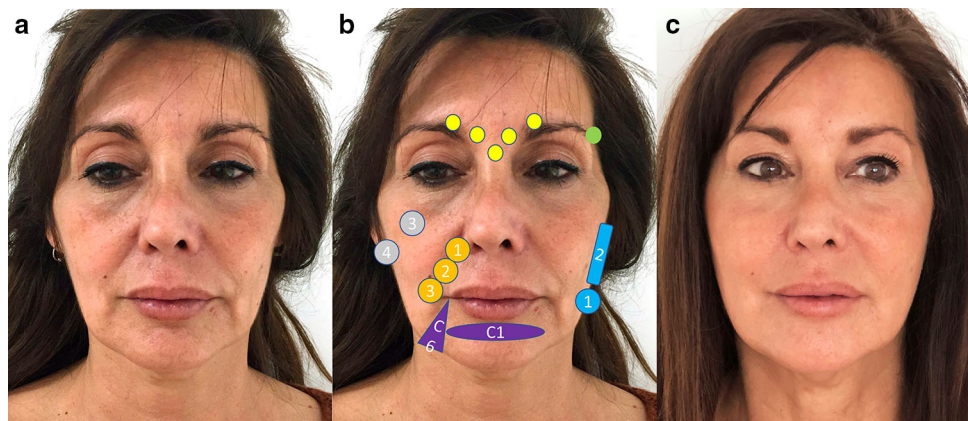

Fig. 8 Patient with a combination between triangle and inverted triangle face before treatment (a), before treatment showing the treatment plan (b) and after the treatment (c). The treatment strategy was: botulinum toxin A: yellow circles, 20 IU OnabotA in the glabellar lines. Hyaluronic acid: green circle: T1 (1.4 ml) for the temporal fossa using deep supraperiosteum injections with a high-density hyaluronic acid filler (VYC-20L). Gray circles: 3 = Ck 3 (0.6 ml), 4 = Ck 4 (1 ml) for the malar and submalar area using a subcutaneous injection with a high-density hyaluronic acid filler. Blue

figures: 1 = Jw 1 (0.4 ml), 2 = Jw 2 (1 ml) for the jaw line and mandibular angle using a subcutaneous injection with a medium-density hyaluronic acid filler. Orange circles: 1 = NI1, 2 = NI2, 3 = NI3 (1 ml) for the nasolabial folds using subcutaneous injections with a medium-density hyaluronic acid filler. Purple figures: C1(1 ml) for the eversion of the chin and C6 (1 ml) for the prejowl zone using a subcutaneous and deep injections with a high-density hyaluronic acid filler. The patient has provided a consent for using them in this publication

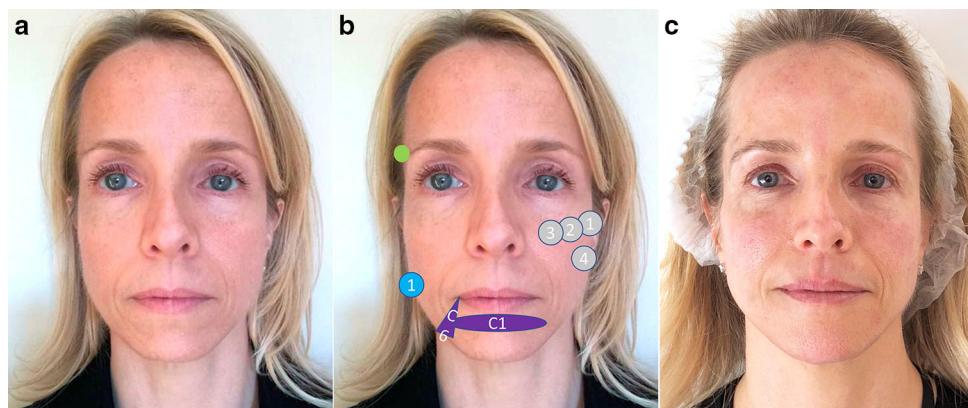

Fig. 9 Patient with an oblong face before treatment (a), before treatment showing the treatment plan (b) and after the treatment (c). The treatment strategy was: hyaluronic acid: green circle: T1 (1.4 ml) for the temporal fossa using deep supraperiosteum injection with a high-density hyaluronic acid filler (VYC-20L). Gray circles: 1 = Ck 1, (0.2 ml), 2 = Ck 2 (0.4 ml), 3 = Ck 3 (0.6 ml) for the malar area in horizontal mode, using deep supraperiosteum injection with a high-density hyaluronic acid filler and Ck4 (1 ml) for the submalar area

using subcutaneous injections with a medium-density hyaluronic acid filler. Blue circle: 1 = Jw 1 (0.2 ml) for the mandibular angle using deep supraperiosteum injection with a high-density hyaluronic acid filler. Purple figures: C1(1 ml) for the eversion of the chin and C6 (1 ml) for the prejowl area using a subcutaneous and deep injections with a high-density hyaluronic acid filler. The patient has provided a consent for using them in this publication

Treatment Strategy According to the Axis

Vertical Axis

- We can elevate the outer canthus of the eye with Ck1 and raise the descended brows with E1.
- We can elongate the face with C1 and C2 to extend the lower third, if necessary.

Horizontal Axis

- It is possible to widen the lateral fifths, applying in T1.
- To stretch the distance of the medial fifths with glabellar BoNTA.
- Shorten the horizontal distance of the nasal wings to coincide with the inner canthus of the eye by injecting into the canine fossa NI 1.
- Increase the lip (Lp) areas, with Lp1 and Lp3 to match the midline pupillary.

Anteroposterior Axis

Although severe skeletal malocclusion required, in many cases, a combined surgical approach [31] and, in mild cases, an aesthetic approach may be feasible.

Retrognathia The dermal fillers should be used to provide the structure and support to the soft tissues.

- Lower third of the face or mandibular region: to enhance volume in the whole region with Lp1, Lp3 and Lp5 in the lower lips/M1, M2 and M3, in addition C1, C2, C3, C4, C5 (in male patient) and C6 and finishing treating Jw1 and Jw 3.

Prognathism

- Mid-third of the face or maxilla region: to enhance volume in the whole region with Ck 3, N11, N12 and N13 plus Lp1, Lp2, Lp3, Lp4 and Lp7.

Asymmetries

- Mid-third:
 - Filling with a mid-density hyaluronic acid filler in Ck1 and Ck2 (a few millimeters above that in the contralateral side) and N11 in the short and full side.
 - High-density hyaluronic acid filler, injected deeply, in Ck1, Ck2, Ck3 and Ck4 in the contralateral hemiface (narrower and longer side).
- Lower third: a high-density hyaluronic acid filler, injected deeply, in Jw1 and Jw2 on the thin and long side and Jw3, Jw4, C1 and C2 in the short and full side.

Regarding the safety profile of our strategies, the incidence of complications was low and, in all the cases, was mild (edema, erythema, and local ecchymosis), of limited duration, and was resolved without sequela.

Discussion

The number of patients asking for aesthetic procedures has been exponentially increased over the last several years [10–12]. In most cases, these aesthetic procedures are elective and, therefore, the patient's satisfaction is first and foremost. However, once the patient's treatment goals have been discussed and agreed, the specialist has the responsibility to discuss in depth which treatment approach is best suited to the patient's needs, as well as the limitations of such approach in general.

Because beauty is not an exact science and critically depends on social, cultural and ethnic factors [1, 2, 5, 6], the aesthetic treatment approach should not be focused on producing “common perfect faces,” but rather to enhance those features that define the patient's face. To offer the best possible outcomes, the aesthetic specialist should think about comprehensive approaches looking at the whole face and at different tissue depths to determine the appropriate treatment approach [32].

Our strategies provide a whole treatment approach based on a specific diagnostic methodology that pays special attention to facial morphology. As was stated in Methods, these strategies are based on The MD codes[®], which favors the use of a methodical technique in all treatment settings and for all facial areas [26–28].

The goal of our treatment strategies is to enhance those features of the face personality that may give it an individualized touch of beauty or distinction, as well as to soften or cover up those aspects that can be considered as unattractive. However, it is essential to be careful to avoid creating “standard faces” that might remove important aspects of the patient personality.

Although with these approaches we also try to minimize the impact of slight asymmetries on the final outcome, they have not been designed for correcting moderate to severe asymmetries. The current literature has highlighted different causal factors as responsible for the development of facial asymmetries, including congenital, pathological, traumatic, functional or developmental causal factors [25, 33, 34]. Haraguchi et al. [25] reported that in minor facial asymmetry, the right hemiface is wider than the left hemiface with a chin deviation to the left side.

Additionally, Severt and Proffit reported frequencies of facial laterality of 5, 36 and 74% in the upper, middle and lower thirds of the face [24].

Paying special attention to facial asymmetry provides an important reference point in the patient face, because it allows to compare the wide/full and short facial side versus the narrow one and long [35].

Because less invasive aesthetic procedures for facial beautification and enhancement are evolving continuously, it is necessary to standardize their management providing strategies that prevent or reduce the incidence of complications [13, 15, 16, 35].

Although hyaluronic acid implants and BoNTA treatments are generally regarded as safe, unanticipated events and adverse outcomes can occur with these agents [13, 14, 16]. A careful patient selection, an adequate product and technique, correct aseptic approach, an exhaustive knowledge of facial anatomy coupled with constant awareness of the early signs of vascular compromise are required for proper patient management [13, 15, 16, 35].

The incidence and type of complications found with these approaches did not differ from those previously reported [13, 14, 16]. In all the cases, the adverse events were mild and were successfully resolved.

Conclusions

The current article presented the personal experience of the authors on a specific subject, and this fact should be considered when interpreting data from this paper. This paper is only informative and addressed to the specialists.

For obtaining optimal outcomes, it is necessary for specialists to have a thorough understanding of facial anatomy as well as an appreciation of the aesthetic idea. As other esthetic treatments, facial contouring should be focused on patient needs and to select a specific aesthetic approach according to different facial shapes.

Although recent advances, including more versatile facial fillers, refined implantation techniques and adoption of a global facial approach, have contributed to improved patient outcomes and increased patient satisfaction, the continuous evolving of the esthetic techniques makes it necessary to implement good training programs.

Last but not least, it is essential to have a good understanding of the potential associated complications, because it will help the specialist to take the necessary precautions to prevent them, and if they ever arise, to be able to deal with them effectively.

There is a need for high-quality prospective studies that evaluate the efficacy and safety of the different treatment strategies.

Acknowledgements The authors wish to acknowledge Allergan Laboratories for their support with the medical writing. It should be noted that Allergan S.A. was not involved in the preparation of the manuscript nor did the company influence in any way the scientific conclusions reached. Editorial assistance in the preparation of this manuscript was provided by Antonio Martinez MD (Ciencia y Deporte S.L.). Support for this assistance was funded by Allergan S.A.

Compliance with Ethical Standards

Conflict of interest Lisandro Farolch I Prats has received a grant from Allergan Laboratories for covering the editorial and medical writing services of this paper. Celeste Nome declares that she has no conflicts of interest to disclose.

Statement of Human and Animal Rights The ethical principles outlined in the Declaration of Helsinki and Good Clinical Practice were followed.

Informed Consent Written informed consent was signed for all the patients.

Open Access This article is distributed under the terms of the Creative Commons Attribution 4.0 International License (<http://creativecommons.org/licenses/by/4.0/>), which permits unrestricted use, distribution, and reproduction in any medium, provided you give appropriate credit to the original author(s) and the source, provide a link to the Creative Commons license, and indicate if changes were made.

References

- Mandall NA, McCord JF, Blinkhorn AS, Worthington HV, O'Brien KD (2000) Perceived aesthetic impact of malocclusion and oral self-perceptions in 14-15-year-old Asian and Caucasian children in greater Manchester. *Eur J Orthod* 22(2):175–183
- Sahin Sağlam AM, Gazilerli U (2001) Analysis of Holdaway soft-tissue measurements in children between 9 and 12 years of age. *Eur J Orthod* 23(3):287–294
- Lee MS, Chung DH, Lee JW, Cha KS (2010) Assessing soft-tissue characteristics of facial asymmetry with photographs. *Am J Orthod Dentofacial Orthop* 138(1):23–31
- Masuoka N, Muramatsu A, Arijii Y, Nawa H, Goto S, Arijii E (2007) Discriminative thresholds of cephalometric indexes in the subjective evaluation of facial asymmetry. *Am J Orthod Dentofacial Orthop* 131(5):609–613
- Borelli C, Berneburg M (2010) “Beauty lies in the eye of the beholder”? Aspects of beauty and attractiveness. *J Dtsch Dermatol Ges* 8(5):326–330
- Bashour M (2006) History and current concepts in the analysis of facial attractiveness. *Plast Reconstr Surg* 118(3):741–756
- Jirathamopas J, Liao YF, Ko EW, Chen YR, Huang CS (2018) Female facial attractiveness assessed from three-dimensional contour lines by university students. *Dent J* 6(2):16
- Choi KY (2015) Analysis of facial asymmetry. *Arch Craniofac Surg* 16(1):1–10
- Swift A, Remington K (2011) BeautiPHication™: a global approach to facial beauty. *Clin Plast Surg* 38(3):347–377
- 2012 Plastic Surgery Procedural Statistics. 2012. <http://www.plasticsurgery.org/Documents/news-resources/statistics/2012-Plastic-Surgery-Statistics/plastic-surgery-trends-quick-facts.pdf>. Accessed 13 April 15
- Sandoval LF, Huang KE, Davis SA, Feldman SR, Taylor SL (2014) Trends in the use of neurotoxins and dermal fillers by us physicians. *J Clin Aesthet Dermatol* 7(9):14–19
- Authors no listed. The international study on aesthetic/cosmetic procedures performed in 2016. <https://www.isaps.org/medical-professionals/isaps-global-statistics/>. Accessed 29 Oct 2018
- Sundaram H, Signorini M, Liew S, Trindade de Almeida AR, Wu Y, Vieira Braz A, Global Aesthetics Consensus Group et al (2016) Global Aesthetics Consensus: botulinum toxin type A-evidence-based review, emerging concepts, and consensus recommendations for aesthetic use, including updates on complications. *Plast Reconstr Surg* 137(3):518e–529e
- Vedamurthy M (2018) Beware what you inject: complications of injectables-dermal fillers. *J Cutan Aesthet Surg* 11(2):60–66
- Urdiales-Gálvez F, Delgado NE, Figueiredo V, Lajo-Plaza JV, Mira M, Ortíz-Martí F et al (2017) Preventing the complications associated with the use of dermal fillers in facial aesthetic procedures: an expert group consensus report. *Aesthetic Plast Surg* 41(3):667–677
- Urdiales-Gálvez F, Delgado NE, Figueiredo V, Lajo-Plaza JV, Mira M, Moreno A et al (2018) Treatment of soft tissue filler complications: expert consensus recommendations. *Aesthetic Plast Surg* 42(2):498–510

17. Villanueva Sagrado M (2003) Forma y fenotipo facial. *Estudios de Antropología Biológica* 11:599–616
18. Ricketts RM, Roth RH, Chaconas SJ, Schulhof RJ, Engel GA (1983) Bioprogressive technique of Ricketts. Panamericana, Buenos Aires
19. Milutinovic J, Zelic K, Nedeljkovic N (2014). Evaluation of facial beauty using anthropometric proportions. *Sci World J* 428250
20. Ricketts RM (1976) Bioprogressive therapy as an answer to orthodontic needs. Part I. *Am J Orthod* 70(3):241–268
21. Joshi N, Hamdan AM, Fakhouri WD (2014) Skeletal malocclusion: a developmental disorder with a life-long morbidity. *J Clin Med Res* 6(6):399–408
22. Chang HP, Tseng YC, Chang HF (2006) Treatment of mandibular prognathism. *J Formos Med Assoc* 105(10):781–790
23. Farkas LG, Cheung G (1981) Facial asymmetry in healthy North American Caucasians. An anthropometrical study. *Angle Orthod* 51:70–77
24. Severt TR, Proffit WR (1997) The prevalence of facial asymmetry in the dentofacial deformities population at the University of North Carolina. *Int J Adult Orthodon Orthognath Surg* 12:171–176
25. Haraguchi S, Iguchi Y, Takada K (2008) Asymmetry of the face in orthodontic patients. *Angle Orthod* 78(3):421–426
26. de Maio M, Swift A, Signorini M, Fagien S, Aesthetic Leaders in Facial Aesthetics Consensus Committee (2017) Facial assessment and injection guide for botulinum toxin and injectable hyaluronic acid fillers: focus on the upper face. *Plast Reconstr Surg* 140(2):265e–276e
27. de Maio M, DeBouille K, Braz A, Rohrich RJ, Alliance for the Future of Aesthetics Consensus Committee (2017) Facial assessment and injection guide for botulinum toxin and injectable hyaluronic acid fillers: focus on the midface. *Plast Reconstr Surg* 140(4):540e–550e
28. de Maio M, Wu WTL, Goodman GJ, Monheit G, Alliance for the Future of Aesthetics Consensus Committee (2017) Facial assessment and injection guide for botulinum toxin and injectable hyaluronic acid fillers: focus on the lower face. *Plast Reconstr Surg* 140(3):393e–404e
29. Juvéderm®. <https://www.juvederm.com/> Last accessed September 4, 2018
30. Farollch I Prats (2017) Facial contouring: An overview and clinical recommendations. 2° national Congress on Aesthetic Medicine; December 7–9. Lisbon (Portugal)
31. Janson M, Janson G, Sant’Ana E, Simão TM, de Freitas MR (2009) An orthodontic-surgical approach to Class II subdivision malocclusion treatment. *J Appl Oral Sci* 17(3):266–273
32. Fabi S, Pavicic T, Braz A, Green JB, Seo K, van Loghem JA (2017) Combined aesthetic interventions for prevention of facial ageing, and restoration and beautification of face and body. *Clin Cosmet Investig Dermatol* 10:423–429
33. Chia MS, Naini FB, Gill DS (2008) The aetiology, diagnosis and management of mandibular asymmetry. *Ortho Update* 1(1):44–52
34. Cheong YW, Lo LJ (2011) Facial asymmetry: etiology, evaluation, and management. *Chang Gung Med J* 34(4):341–351
35. Heydenrych I, Kapoor KM, De Bouille K, Goodman G, Swift A, Kumar N, Rahman E (2018) A 10-point plan for avoiding hyaluronic acid dermal filler-related complications during facial aesthetic procedures and algorithms for management. *Clin Cosmet Investig Dermatol* 11:603–611

Publisher’s Note Springer Nature remains neutral with regard to jurisdictional claims in published maps and institutional affiliations.