

The diagnostic value of ^{124}I -PET in patients with differentiated thyroid cancer

Ha T. T. Phan · Pieter L. Jager · Anne M. J. Paans ·
John T. M. Plukker · M. G. G. Sturkenboom ·
W. J. Sluiter · Bruce H. R. Wolffenbittel ·
Rudi A. J. O. Dierckx · Thera P. Links

Received: 27 September 2007 / Accepted: 18 November 2007 / Published online: 4 January 2008
© The Author(s) 2007

Abstract

Background The purpose of this prospective study was to evaluate the clinical diagnostic value of iodine-124 (^{124}I)-positron emission tomography (PET) in patients with advanced differentiated thyroid carcinoma (DTC) and to compare the ^{124}I -PET imaging results with the ^{131}I whole-body scan (WBS).

H. T. T. Phan · A. M. J. Paans · M. G. G. Sturkenboom ·
R. A. J. O. Dierckx
Department of Nuclear Medicine and Molecular Imaging,
University Medical Center Groningen, University of Groningen,
Groningen, The Netherlands

J. T. M. Plukker
Department of Surgical Oncology,
University Medical Center Groningen, University of Groningen,
Groningen, The Netherlands

M. G. G. Sturkenboom
Department of Hospital Pharmacy,
University Medical Center Groningen, University of Groningen,
Groningen, The Netherlands

W. J. Sluiter
Department of Pathology & Laboratory Medicine,
University Medical Center Groningen, University of Groningen,
Groningen, The Netherlands

B. H. R. Wolffenbittel · T. P. Links (✉)
Department of Endocrinology,
University Medical Center Groningen, University of Groningen,
Hanzeplein 1, P.O. Box 30.001, Groningen 9700 RB,
The Netherlands
e-mail: t.p.links@int.umcg.nl

P. L. Jager
Department of Nuclear Medicine,
McMaster University Medical Center Site,
Hamilton, Canada

Materials and methods Twenty patients with histologically proven advanced DTC (including T4, extra-nodal tumour growth, or distant metastases) underwent diagnostic ^{131}I -WBS, ^{124}I -PET scan, and post-treatment ^{131}I -WBS 4 months after ablation. The findings on the ^{124}I -PET were compared with the findings on the diagnostic and post-therapeutic ^{131}I -WBS and were also correlated with radiologic and/or cytological investigations.

Results ^{124}I -PET vs diagnostic ^{131}I -WBS. Eleven patients showed uptake on the ^{124}I -PET. Only 3 of these 11 patients also showed uptake on the diagnostic ^{131}I scan, but the uptake was more clearly visible and the abnormalities were more extensive on the ^{124}I -PET. ^{124}I -PET vs post-treatment ^{131}I -WBS. Eleven patients showed uptake on the ^{124}I -PET, which was also visible on the post-treatment scan in nine patients; in the other two patients, no uptake was observed on the post-treatment scan and no anatomical localisation could be confirmed. Two patients showed only uptake on the post-treatment scan without uptake on the ^{124}I -PET: in one, the uptake was confirmed by MRI, and in the other, no anatomical localisation was found. In seven patients, no uptake was observed on both the scans.

Conclusion ^{124}I -PET proved to be a superior diagnostic tool as compared to low-dose diagnostic ^{131}I scans and adequately predicted findings on subsequent high-dose post-treatment ^{131}I scans.

Keywords Iodine-124 · Positron emission tomography · Differentiated thyroid cancer · Diagnostic value

Introduction

Papillary and follicular thyroid cancer are the most frequent histological types of thyroid cancer (85–90%) [1, 2]. Total

thyroidectomy with or without lymph node dissection is the initial therapy, followed by radioactive iodine therapy.

In the routine follow-up of low-risk patients, diagnostic ^{131}I whole-body scanning (WBS) is not recommended in the recently published guidelines [3] (http://www.british-thyroid-association.org/draft_thyca_23.12.06.pdf; http://www.oncoline.nl/uploaded/docs/Schildkliercarcinoom/schildklier%20ebro/richtl_ijn%20schildklier.pdf), but is still considered to be valuable in the follow-up of the high-risk patients. Measurement of the serum level of thyroglobulin (Tg), under recombinant human thyroid-stimulating hormone (rhTSH) stimulation or suppression, and ultrasonography have gained a more central role in monitoring for recurrent thyroid cancer [3, 4–7] (http://www.british-thyroid-association.org/draft_thyca_23.12.06.pdf). In patients with increasing or elevated Tg, a blind treatment with high-dose ^{131}I can be applied, followed by a post-treatment ^{131}I scan which also serves as a diagnostic tool [21]. However, with this strategy, unnecessary high radiation exposure and high TSH level must be taken into account especially in patients who subsequently have no ^{131}I uptake on their post-treatment scan. Improvement of diagnostic imaging for the detection of recurrent or metastatic disease and a better (anatomical) localisation, e.g. using advanced imaging technique such as ^{124}I -positron emission tomography (PET)/CT would allow more selective application of ^{131}I therapy and might avoid unnecessary high-dose treatments.

Several iodine isotopes such as ^{123}I , ^{125}I , ^{131}I play an important role in nuclear medicine, both for diagnostic purposes and for therapy. Iodine-124 is a positron emitting isotope and therefore suitable PET imaging. Its half-life is 4.2 days with a very complex decay scheme leading to extra non- or partially annihilation radiation coincidence detection [8, 9]. Approximately 23% of the desintegrations results in positron emissions.

While the radioisotopes ^{123}I and especially ^{131}I are used on a wide scale in diagnosis and treatment of all thyroid disorders, ^{124}I has received little attention. This isotope would allow thyroid cancer imaging using the high-resolution PET technique [8, 10]. Iodine-124 has so far mainly been used for dosimetry or thyroid volume measurements [10–16]. However, the recent development of combined PET/CT scanners may increase clinical application in thyroid cancer patients, as detailed anatomical information is combined with the location of iodine positive tissue [17]. Iodine-124 has recently been applied for staging of differentiated thyroid cancer, as reported in a few case reports and small series, with promising results [17–19]. However, the diagnostic value of ^{124}I -PET imaging as compared to (low- and high-dose) ^{131}I scintigraphy has to be further investigated.

Iodine-124 PET may be able to detect recurrent or residual disease in differentiated thyroid carcinoma (DTC)

with a higher sensitivity than the conventional (diagnostic) ^{131}I scans because of the higher spatial resolution. In this way, ^{124}I -PET imaging could possibly be a useful diagnostic tool during the follow-up of DTC patients. Therefore, we have performed a pilot study in the early treatment phase of thyroid cancer to get an impression of the diagnostic potential of ^{124}I -PET for detection and staging of advanced DTC. We compared the ^{124}I -PET imaging results with the diagnostic and post-treatment ^{131}I -WBS.

Materials and methods

Twenty patients with histologically proven advanced DTC, including extrathyroidal tumour growth (T4), extra-nodal tumour growth or distant metastasis (M1), were examined in this study. These patients had undergone (near) total thyroidectomy. Four to 6 weeks after surgery, diagnostic ^{131}I -WBS after 37 MBq of ^{131}I was obtained, followed by an ablative dose of 5,550 MBq ^{131}I . Post-treatment WBS was obtained after 10 days. At the time of ablation, serum Tg and Tg antibodies (TgAb) levels were also determined.

All 20 studied patients underwent diagnostic ^{131}I -WBS, ^{124}I -PET scan and post-treatment ^{131}I -WBS 4 months after ablation therapy (Fig. 1). The Tg_{off} levels (under TSH stimulation after thyroid hormone withdrawal or after rhTSH injection) were also measured just before the administration of the diagnostic low-dose ^{131}I . The Medical Ethics Committee of University Medical Center Groningen approved the study protocol, and all patients gave written informed consent.

Tg was measured by immunoradiometric assay (Brahms, Henningsdorf, Germany), with a functional sensitivity (i.e. the Tg concentration with a vital capacity of 20%) of 0.3 ng/ml as determined by the laboratory. Thyroglobulin antibodies (TgAb) were detected by both immunoradiometric assay (Brahms, Henningsdorf, Germany) with a cutoff of 60 U/ml and by immunoluminometric assay (Abbott, Hoofddorp, Netherlands) on the Architect i 2000 platform (Abbott) with a cutoff of 4.1 U/ml. Both cutoff concentrations were determined by Brahms and Abbott, respectively. In 19 patients, the Tg level was determined after thyroid hormone withdrawal and in one patient after rhTSH due to poor physical condition (Table 1).

Tracer

^{124}I -sodium iodide solution was obtained from Ritverc Isotope Products, St. Petersburg, Russia and was imported by I.D.B. Holland BV (Baarle-Nassau, The Netherlands). Radiochemical purity using instant thin layer chromatography and radionuclide purity using germanium (HP-Ge) detector were tested before release according to standard

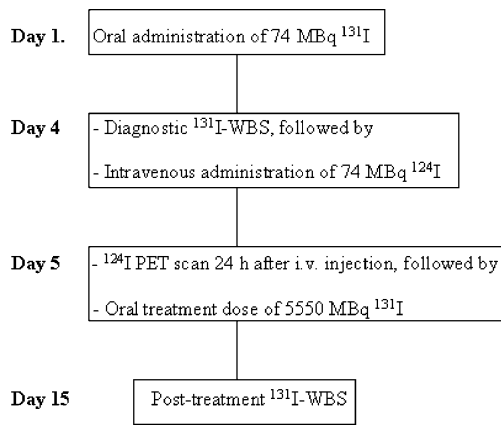

Fig. 1 The diagram showed a schematic course of the investigations performed 4 months after ablation

radiopharmaceutical procedures. Before use, the solution was filtered using a Millipore bacterial filter (0.22 μm) and diluted with sterile saline. A sterility test was performed on each batch, but data were only available after administration due to the length of the test procedure (7 days).

PET scanning

Diagnostic ^{124}I -PET imaging was performed 24 h after intravenous administration of 74 MBq of ^{124}I [17]. A Siemens PET camera (Exact HR+, Knoxville, TN, USA) was used for imaging. The patient was positioned in the scanner, and a standard clinical whole-body PET study was performed in 2D ETTE mode over seven to eight positions

Table 1 Patient characteristics and imaging results

Pt	Age, sex	TNM	Tg _{off} (ng/ml)	TSH (mU/l)	^{124}I -PET	Pt ^{131}I -WBS	Dx ^{131}I -WBS	Validation
1	59M	pT1N0M1	48	50	CV, pelvis +++	CV, pelvis +++	CV, pelvis +	MR cv: p, MRI pelvis:p
2	67F	ft4N1M1	201	48	Neck, thyroid bed +++, lung ++	Neck, thyroid bed +++, lung ++	Neck ++	CT lung: no abnormal lesions, MRI neck: p
3	85M	ft4N0M1	2.6 ^a	0.01 ^a	Skull, CV, pelvis +++	CV+++	CV +	Skull: p, MR cv: p ^b
4	48F	pT4N1M0	49	77	Neck ++	Neck ++	–	MRI:neck: p
5	74F	pT4N1M0	<0.30	44	Neck ++	Neck ++	–	MRI:neck: p
6	74M	ft2N0M1	691	>200	Neck/SC +++	Neck/SC, pelvis +++	–	MRI pelvis: p ^b
7	73F	ft4N1M0	105	56	Neck/thyroid bed +	Neck/thyroid bed ++	–	US neck/FNAC: p
8	18F	pT4N1M1	<0.30	51	Pelvis ++	Pelvis +	–	MRI pelvis:p
9	39M	pT4N1M0	85	75	Neck +++	Neck +++	–	MRI neck: p
10	73F	pT4N1M0	3	43	Neck +	–	–	US neck and FNAC: inconclusive, FDG PET: n
11	59M	ft3N0M1	1680	73	Femur prosthesis ++	–	–	MRI pelvis/femur : reactive tissue around the femur prosthesis; FDG PET: lesions in costae and pelvis
12	73M	pT3N0M1	<0.30	33	–	skull ++	–	MRI skull: p, FDG PET: n
13	67M	pT4N0M0	<0.30	142	–	pelvis +	–	X-pelvis: n, bone scan: n
14	42F	pT4N1M0	15	81	–	–	–	US neck and FNAC: n, FDG PET: n
15	49F	pT4N0M0	18	66	–	–	–	US neck and FNAC: n, FDG PET: n
16	59M	pT4NxM0	2.8	76	–	–	–	MRI neck, US neck and FNAC: n, FDG PET: n
17	68M	pT2N0M1	14	44	–	–	–	US neck/FNAC: n, FDG PET and CT: lung lesions
18	79F	ft4NxM0	1.6	53	–	–	–	MRI neck: p, US neck: lymph node not accessible for FNA, FDG PET: n
19	71F	ft4N0M0	0.54	36	–	–	–	–
20	37M	pT1N1bM0	<0.30	95	–	–	–	–

p Papillar, f follicular, Pt ^{131}I -WBS post-treatment ^{131}I -WBS, Dx ^{131}I -WBS diagnostic ^{131}I -WBS, CV cervical vertebrae, SC sternal clavicular, – not visible, + just visible, ++ visible, +++ clearly visible, n negative, p positive, FNAC fine needle aspiration cytology, FDG-PET fluorodeoxyglucose positron emission tomography

^a rhTSH stimulated

^b In these two patients, no additional radiologic imaging of the neck (no. 3) and pelvis (no. 6) was performed to confirm the findings on the PET and ^{131}I -WBS due to poor physical condition and due to the lack curative therapeutic options

(from the upper thigh up until the top of the skull) of 5-min emission and 3-min transmission, standard energy window setting of 350–650 keV. Images were reconstructed with attenuation-weighted OSEM, two iterations and eight subsets. The total time needed for the scan was approximately 60 min.

In the initial four patients, the ^{124}I -PET images were repeated 96 h after ^{124}I administration (thus, 72 h after therapeutic dose of ^{131}I) using the same acquisition settings as after 24 h. Narrowing of the energy window (425–650 or 460–562 keV, 3D mode) for ^{124}I -PET imaging during high-dose ^{131}I therapy to reduce the effects of γ -rays (364, 637 keV) of ^{131}I and ^{124}I (602 keV) and to improve image quality, as described in the phantom study (and clinical application in one thyroid cancer patient) by Lubberink et al. [20], was not possible in our institution due to technical reasons, e.g. camera characteristics. The 96-h ^{124}I -PET images were very noisy and blurred and were excluded from the study. This poor image quality could partially be explained by the poor statistics due to the very low radioactivity left in the body after 96 h and partially by technical reasons as described above.

Data analysis

The ^{131}I -WBS and ^{124}I -PET scans were visually interpreted by two independent, experienced nuclear medicine physicians (HTP, PLJ). The findings on the ^{124}I -PET scans were compared with the findings on the diagnostic and post-therapeutic ^{131}I -WBS. Correlation with radiologic imaging (US, CT, MRI) and/or cytological (fine needle aspiration cytology, FNAC) investigation was done to confirm the findings or in case of discordant findings on the ^{124}I -PET

scan and ^{131}I -WBS. If no abnormal uptake was seen on the PET scan and ^{131}I -WBS, additional radiologic imaging (MRI, US), with or without FNAC, and fluorodeoxyglucose (FDG) PET were also performed to detect local or metastatic disease and/or used as a follow-up diagnostic tool.

Results

From December 2005 until April 2007, 20 consecutive patients with advanced DTC were included in this prospective study. The group consisted of ten women and ten men, median age of 67 years (range 18–85 years). Individual patient characteristics and the findings on the ^{124}I PET scan and ^{131}I -WBS are summarised in Table 1.

Physiological uptake of ^{124}I was observed in the salivary glands, esophagus, gastrointestinal tract and bladder as it is also normally seen on the ^{131}I scans.

^{124}I -PET vs diagnostic ^{131}I -WBS

Eleven patients (no. 1–11) showed uptake on the ^{124}I -PET scan. In only three of them (no. 1–3) was the uptake also observed on the diagnostic ^{131}I scan, but the uptake was clearer and the abnormalities were more extensive on the ^{124}I -PET scan (Fig. 2). In nine patients (no. 12–20), no uptake was observed on both the scans. Results of additional radiologic imaging (MRI and/or US–FNAC) are also listed in Table 1.

It has also been noticed that the Tg_{off} level (after endogenous TSH stimulation) was not detectable (<0.30 ng/ml, TSH >30 mU/L) without the presence of Tg antibodies in five (Table 1, no. 5, 8, 12, 13, 20) of the 20

Fig. 2 This patient (no. 1) showed a clearly visible lesion in the cervical vertebrae on the ^{124}I -PET (a, arrow), comparable with the lesion visible on the post-treatment ^{131}I -WBS (c, arrow). This lesion was vaguely visible on the diagnostic ^{131}I -WBS (b, arrow). Physiologic uptake in the esophagus, gastrointestinal tract and bladder is observed on the ^{124}I -PET

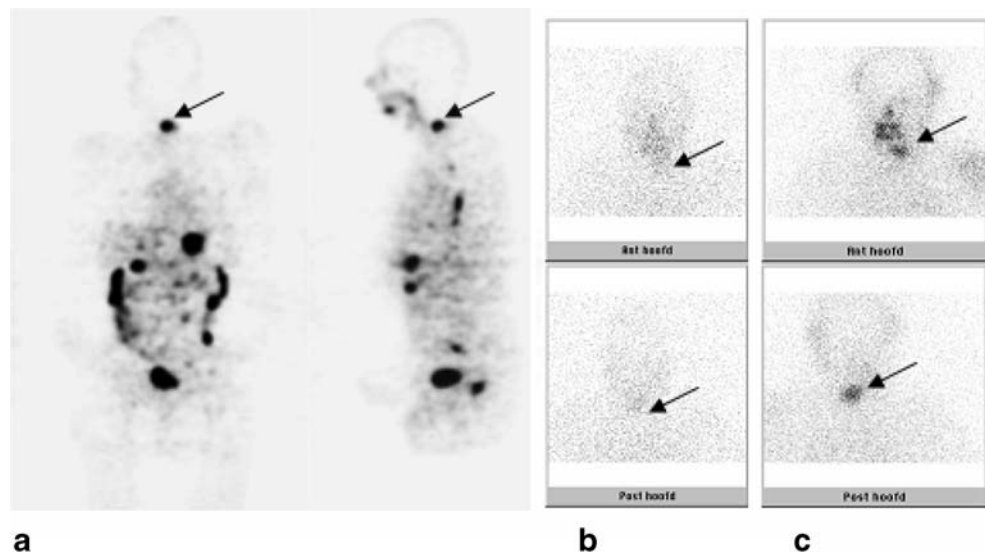

patients. However, two of these five patients showed lesions on the ^{124}I -PET (and post-treatment ^{131}I scan) confirmed by MRI. Diagnostic ^{131}I -WBS was negative in all five.

^{124}I -PET vs post-treatment ^{131}I -WBS

Nine (no. 1–9) out of the 11 patients with uptake on the ^{124}I -PET scan had lesions which were also visible on the post-treatment scan (Fig. 3). In two patients (no. 10, 11), no uptake was observed on the post-treatment ^{131}I scan and no anatomical localisation could be confirmed. FDG PET showed, however, lesions in the costae and pelvis in patient no. 11 (Fig. 4).

Two patients (no. 12, 13) showed uptake on the post-treatment ^{131}I scan, which was not visible on the ^{124}I -PET scan: In one, MRI confirmed the ^{131}I uptake in the skull, and in the other, no anatomical localisation could be found for the ^{131}I uptake in the pelvis region. In seven patients (no. 14–20), no uptake was observed on both the scans. In four of seven patients (no. 14–17), no lesions could be found with MRI and/or US–FNAC; in one of these four (no. 17), FDG-PET showed uptake in the lungs which was confirmed by CT. One patient (no. 18) showed slightly enlarged lymph node in the superior mediastinum on the MRI which was not accessible for US-guided FNAC. In two patients (no. 19, 20), MRI/US of the neck will be obtained (due to patient delay). Results of additional radiologic imaging are listed in Table 1.

Discussion

This pilot study showed that ^{124}I -PET detected more abnormalities in comparison to the diagnostic ^{131}I -WBS, but showed comparable findings with the post-treatment ^{131}I -WBS. Eleven patients had positive ^{124}I -PET scanning, and only three had visible abnormalities with the low-dose ^{131}I scan. Moreover, ^{124}I -PET also showed abnormalities in two of the five patients with undetectable Tg, while the low-dose diagnostic ^{131}I scan was negative in all five. These findings suggest that ^{124}I -PET better predicts the outcome of high-dose ^{131}I treatment and would be better suited as a diagnostic tool to base clinical decisions on such as additional surgery or application of high dose ^{131}I . Therefore, ^{124}I -PET should be performed before considering high-dose ^{131}I treatment. A negative ^{124}I -PET could mean omitting ^{131}I treatment, and further additional imaging should be performed to detect (non-iodine avid) metastatic disease.

Two patients (no. 12, 13) showed uptake in the skull and pelvis region, respectively, on the post-treatment ^{131}I -WBS which was not visible on the ^{124}I -PET. Possible explanations for these findings might be the low dose of ^{124}I in which (small) lesions in the skull might be missed and false-positive uptake of ^{131}I in the bowel which could be mistaken for abnormality.

Our results are in agreement with the study by Freudenberg et al. [17]. In their study, 12 patients with advanced DTC underwent high-dose ^{131}I -WBS, ^{124}I -PET, CT, combined

Fig. 3 This patient (no. 6) showed a clearly visible lesion in the left lower neck region or on the ^{124}I -PET (**a**, arrow), comparable with the lesion visible on the post-treatment ^{131}I -WBS (**c**, arrow). No uptake was observed on the diagnostic ^{131}I -WBS (**b**)

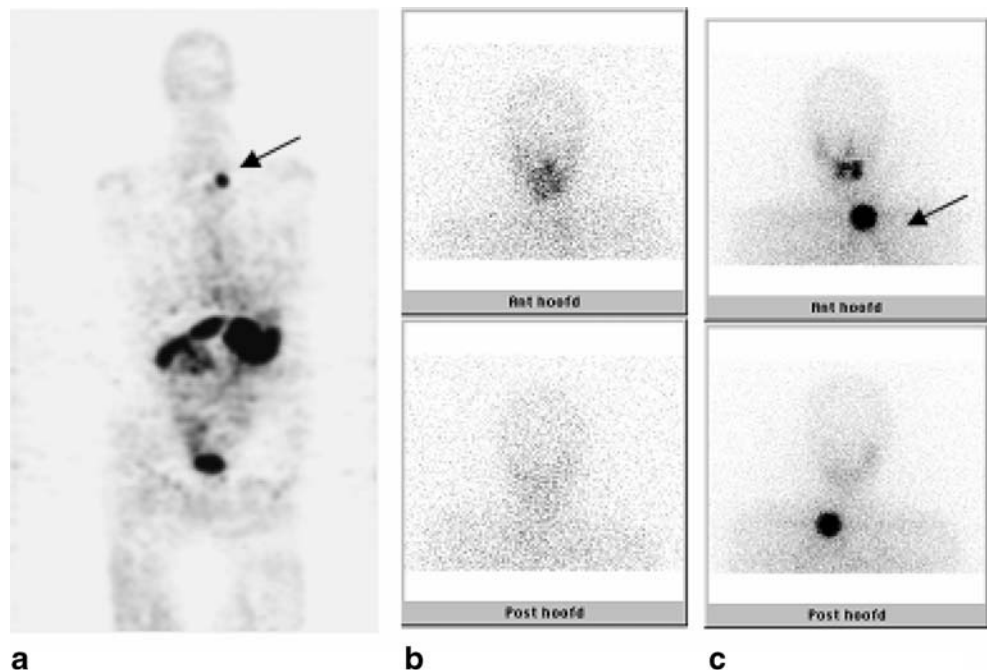
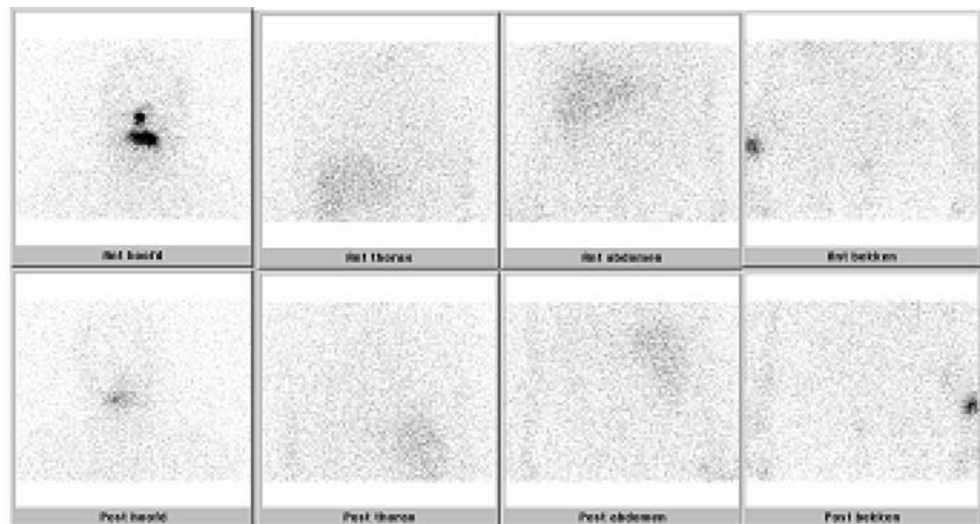

Fig. 4 Clearly, uptake in the right costae (*arrow*) and left hip is seen on the FDG-PET (**c**) in patient no. 11, whereas the post-treatment ^{131}I -WBS (**a**) was negative. The ^{124}I -PET (**b**) showed only uptake around the femur prosthesis on the right side, which is also observed on the FDG-PET, which could be explained by reactive tissue on the MRI. The complementary uptake of radioiodine and FDG is also known as the flip-flop phenomenon, which was first described by Joensuu and Ahonen [27]



a



b

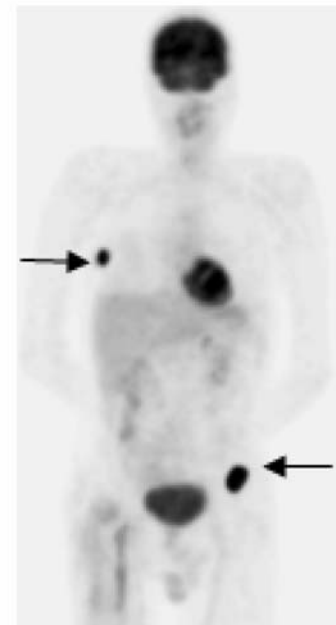

c

^{124}I -PET/CT, FDG-PET and US post-thyroidectomy during routine clinical staging. The overall lesion detectability for high-dose ^{131}I -WBS was comparable with the ^{124}I -PET, 83 vs 87%, respectively. Moreover, combined ^{124}I -PET/CT modality, which showed an overall lesion detectability of 100%, resulted in a change of staging in two patients and a change in management in one.

It has been questioned why ^{124}I -PET would be a suitable diagnostic tool when blind treatment is given anyway in the clinical practice. Blind treatment with high-dose ^{131}I in patients known with negative low-dose diagnostic ^{131}I scanning but with elevated Tg has been used as a diagnostic, therapeutic and prognostic tool. Patients without

iodine accumulation on the post-treatment WBS, which could be an indication for tumour dedifferentiation, had a worse prognosis compared to those with a positive post-treatment WBS [21]. Repeating high doses of ^{131}I may bear the risks in terms of long-term risk of secondary malignancies. In addition, repeated long-lasting TSH stimulation might have adverse effects on tumour growth. This aspect of long-lasting TSH stimulation may be prevented when performing the ^{124}I -PET after rhTSH stimulation before the decision of giving additional high-dose ^{131}I . However, comparative studies are needed to evaluate the yield of the ^{124}I -PET under endogenous TSH stimulation and after rhTSH stimulation.

Additional advantages of ^{124}I -PET would include the better resolution of this tomographic method and the ease of combining this with CT data to increase the diagnostic value, as shown by Freudenberg et al. [17]. Moreover, ^{124}I -PET would allow more precise dosimetric calculations [25, 26, 28, 29], although that was not a focus of this study.

Another aspect which favours performing of ^{124}I -PET before blind high-dose ^{131}I is the radiation dose. The effective dose of ^{124}I is in the same order of magnitude as ^{131}I [10, 22–24]. The effective dose of ^{124}I -iodide is 0.095 mSv/MBq with a thyroid uptake of 0% and increases to 1.5 mSv/MBq with a thyroid uptake of 35% [23]. The total radiation exposure has been calculated at 7.0 mSv for a dose of 74 MBq ^{124}I . The administered dose is comparable to the dose administered for routine nuclear medicine scans. However, the total radiation exposure of ^{124}I is just a fraction compared to the total radiation exposure of the therapeutic dose of ^{131}I (340 mSv for 5,550 MBq [23], which was also mentioned in the study by Freudenberg et al. [17].

The issue whether stunning is a real phenomenon and its clinical relevance/consequence is debatable. Stunning effect after (higher) diagnostic dose of ^{131}I has been described and discussed in the literature. The applied diagnostic ^{131}I dose could impair the ability of the residual thyroid carcinoma tissue to accumulate the subsequently applied high-dose ^{131}I dose. The degree of stunning probably depends on the absorbed radiation dose and the time between the diagnostic and therapeutic ^{131}I dose.

Stunning was not seen with diagnostic ^{131}I doses of 185 MBq (5 mCi) or lower [30, 31], whereas stunning was frequently observed after a diagnostic dose of 370 MBq (10 mCi) ^{131}I [32]. There is also evidence that a short time interval between the administration of the diagnostic and therapeutic ^{131}I dose may diminish the effect of stunning [31]. Most authors who have described stunning administered the therapeutic ^{131}I dose several days after the completion of the diagnostic ^{131}I scan [32–35]. Stunning is not seen when the therapeutic dose is administered within several hours. Furthermore, the time interval between the administration of a high dose of ^{131}I and the performance of a post-therapy WBS may influence the observation of stunning [30, 36]. A longer time interval allows more time for soft tissue clearance of ^{131}I , which results in a higher sensitivity of the post-therapy WBS. No stunning was seen at the post-therapy ^{131}I -WBS, performed 5–10 days after doses of 1,110–3,700 MBq (30–100 mCi) ^{131}I after 74 MBq (2 mCi) and 370 MBq (mCi) diagnostic scan [37].

In our study, we used a rather a low dose of ^{124}I (74 MBq) and a short interval (1 day) between the administration of the diagnostic dose of ^{124}I and the administration of the therapeutic ^{131}I dose and a long interval (10 days) between the therapeutic ^{131}I dose and the post-therapy ^{131}I -WBS. If

stunning does exist after ^{124}I , it is therefore unlikely to have reduced the efficacy of ^{131}I treatment in our study.

Iodine-124 is, however, poorly available with high costs, but the advantages of ^{124}I -PET could outweigh these disadvantages and can lead to more clinical application in the follow-up of DTC patients when ^{124}I will become more available.

Conclusions

In this study, ^{124}I -PET proved to be a superior diagnostic tool as compared to low-dose diagnostic ^{131}I scans and adequately predicted findings on subsequent high-dose post-treatment ^{131}I scans. In combination with the high resolution and the possibilities to combine with CT, this could lead to improved clinical decision making.

Acknowledgements The authors thank the “Innovatie Fonds UMCG”, The Netherlands, for their grant support.

Open Access This article is distributed under the terms of the Creative Commons Attribution Noncommercial License which permits any noncommercial use, distribution, and reproduction in any medium, provided the original author(s) and source are credited.

References

- Sherman SI. Thyroid carcinoma. *Lancet* 2003;361:501–11.
- Ringel MD, Ladenson PW. Controversies in the follow-up and management of well-differentiated thyroid cancer. *Endocr Relat Cancer* 2004;11:97–116.
- Cooper DS, Doherty GM, Haugen BR, Kloos RT, Lee SL, Mandel SJ, et al. Management guidelines for patients with thyroid nodules and differentiated thyroid cancer. The American Thyroid Association Guidelines Taskforce. *Thyroid* 2006;16:109–42.
- Cailleux AF, Baudin E, Travagli JP, Ricard M, Schlumberger M. Is diagnostic iodine-131 scanning useful after total thyroid ablation for differentiated thyroid cancer? *J Clin Endocrinol Metab* 2000;85:175–8.
- Torlontano M, Attard M, Crocetti U, Tumino S, Bruno R, Costante G, et al. Follow-up of low-risk patients with papillary thyroid cancer: role of neck ultrasonography in detecting lymph node metastases. *J Clin Endocrinol Metab* 2004;89:3402–7.
- Baudin E, Do Cao C, Cailleux AF, Lebouilleux S, Travagli JP, Schlumberger M. Positive predictive value of serum thyroglobulin levels, measured during the first year of follow-up after thyroid hormone withdrawal, in thyroid cancer patients. *J Clin Endocrinol Metab* 2003;88:1107–11.
- Menendez Torre E, Lopez Carballo MT, Rodriguez Erdozain RM, Forga Llenas L, Goni Iriarte MJ, Barberia Layana JJ. Prognostic value of thyroglobulin serum levels and ^{131}I whole body scan after initial treatment of low-risk differentiated thyroid cancer. *Thyroid* 2004;14:301–6.
- Pentlow KS, Graham MC, Lambrecht RM, Daghighian F, Bacharach SL, Bendriem B, et al. Quantitative imaging of iodine-124 with PET. *J Nucl Med* 1996;37:1557–62.
- Lambrecht RM, Woodhouse N, Phillips R, Wolczak D, Qureshi A, Reyes ED, et al. Investigational study of iodine-124 with a positron camera. *Am J Physiol Imaging* 1988;3:197–200.
- Eschmann SM, Reischl G, Bilger K, Kupferschlag J, Thelen MH, Dohmen BM, et al. Evaluation of dosimetry of radioiodine

- therapy in benign and malignant thyroid disorders by means of iodine-124 and PET. *Eur J Nucl Med Mol Imaging* 2002;29:760–7. DOI 10.1007/s00259-002-0775-8.
11. Crawford DC, Flower MA, Pratt BE, Hill C, Zweit J, McCready VR, et al. Thyroid volume measurement in thyrotoxic patients: comparison between ultrasonography and iodine-124 positron emission tomography. *Eur J Nucl Med* 1997;24:1470–8.
 12. Flower MA, al-Saadi A, Harmer CL, McCready VR, Ott RJ. Dose-response study on thyrotoxic patients undergoing positron emission tomography and radioiodine therapy. *Eur J Nucl Med* 1994;21:531–6.
 13. Flower MA, Irvine AT, Ott RJ, Kabir F, McCready VR, Harmer CL, et al. Thyroid imaging using positron emission tomography—a comparison with ultrasound imaging and conventional scintigraphy in thyrotoxicosis. *Br J Radiol* 1990;63:325–30.
 14. Ott RJ, Batty V, Webb BS, Flower MA, Leach MO, Clack R, et al. Measurement of radiation dose to the thyroid using positron emission tomography. *Br J Radiol* 1987;60:245–51.
 15. Frey P, Townsend D, Flatted A, De Gautard R, Widgren S, Jeavons A, et al. Tomographic imaging of the human thyroid using 124I. *J Clin Endocrinol Metab* 1986;63:918–27.
 16. Frey P, Townsend D, Jeavons A, Donath A. In vivo imaging of the human thyroid with a positron camera using 124I. *Eur J Nucl Med* 1985;10:472–6.
 17. Freudenberg LS, Antoch G, Jentzen W, Pink R, Knust J, Gorges R, et al. Value of 124I-PET/CT in staging of patients with differentiated thyroid cancer. *Eur Radiol* 2004;14:2092–8.
 18. Freudenberg LS, Antoch G, Gorges R, Knust J, Pink R, Jentzen W, et al. Combined PET/CT with iodine-124 in diagnosis of spread metastatic thyroid carcinoma: a case report. *Eur Radiol* 2003;13 Suppl:L19–23.
 19. Georges R, Antoch G, Brandau W, Freudenberg LS, Knust J, Dutschka K, et al. Kombinierte PET/CT mit dem Positronenstrahler 124I bei metastasierten follikularen Schilddrüsenkarzinom. *Nuklearmedizin* 2002;5:N69–71.
 20. Lubberink M, van Schie A, de Jong HW, van Dongen GA, Teule GJ. Acquisition settings for PET of 124I administered simultaneously with therapeutic amounts of 131I. *J Nucl Med* 2006;47:1375–81.
 21. Van Tol KM, Jager PL, de Vries EG, Piers DA, Boezen HM, Sluiter WJ, et al. Outcome in patients with differentiated thyroid cancer with negative diagnostic whole-body scanning and detectable stimulated thyroglobulin. *Eur J Endocrinol* 2003;148:589–96.
 22. Glaser M, Luthra S, Brady F. Applications of positron-emitting halogens in PET oncology (review). *Int J Oncol* 2003;22:253–67.
 23. Johansson L, Mattsson S, Nosslin B, Leide-Svegborn. Effective dose from radiopharmaceuticals. *Eur J Nucl Med* 1992;19:933–8 (Erratum in: *Eur J Nucl Med* 1993;20:570).
 24. Berman M, Braverman LE, Burke J, et al. Report No.5 I-123, I-124, I-125, I-126, I-130, I-131, I-132 as sodium iodide. In: Loevinger R, Budinger TF, Watson EE, editors. *MIRD primer for absorbed dose calculations*. New York: The Society of Nuclear Medicine; 1991. p. 49–54.
 25. Sgouros G, Kolbert KS, Sheikh A, Pentlow KS, Mun EF, Barth A, et al. Patient-specific dosimetry for ¹³¹I thyroid cancer therapy using ¹²⁴I PET and 3-dimensional-internal dosimetry (3D-ID) software. *J Nucl Med* 2004;8:1366–72.
 26. Erdi YE, Macapinlac H, Larson SM, Erdi AK, Yeung H, et al. Radiation dose assessment for I-131 therapy of thyroid cancer using I-124 PET imaging. *Clin Positron Imaging* 1999;2:41–6.
 27. Joensuu H, Ahonen A. Imaging of metastases of thyroid carcinoma with fluorine-18 fluorodeoxyglucose. *J Nucl Med* 1987;28:910–4.
 28. Freudenberg LS, Jentzen W, Gorges R, Petrich T, Marlowe RJ, Knust J, et al. ¹²⁴I-PET dosimetry in advanced differentiated thyroid cancer: therapeutic impact. *Nuklearmedizin* 2007;46:121–8.
 29. Jentzen W, Weise R, Kupferschläger J, Freudenberg L, Brandau W, Bares R, et al. Iodine-124 PET dosimetry in differentiated thyroid cancer: recovery coefficient in 2D and 3D modes for PET (/CT) systems. *Eur J Nucl Med Mol Imaging* 2007 (in press); DOI 10.1007/s00259-007-0554-7.
 30. Pacini F, Lippi F, Formica N, Elisei R, Anelli S, Ceccarelli C, et al. Therapeutic doses of iodine-131 reveal undiagnosed metastases in thyroid cancer patients with detectable serum thyroglobulin levels. *J Nucl Med* 1987;28:1888–91.
 31. Cholewinski SP, Yoo KS, Klieger PS, O'Mara RE. Absence of thyroid stunning after diagnostic whole-body scanning with 185 MBq ¹³¹I. *J Nucl Med* 2000;41:1198–202.
 32. Park HM, Perkins OW, Edmondson JW, Schnute RB, Manatunga A. Influence of diagnostic radioiodines on the uptake of ablative dose of iodine-131. *Thyroid* 1994;4:49–54.
 33. Jeevanram RK, Shah DH, Sharma SM, Ganatra RD. Influence of initial large dose on subsequent uptake of therapeutic radioiodine in thyroid cancer patients. *Int J Rad Appl Instrum B* 1986;13:277–9.
 34. Muratet JP, Daver A, Minier JF, Larra F. Influence of scanning doses of iodine-131 on subsequent first ablative treatment outcome in patients operated on for differentiated thyroid carcinoma. *J Nucl Med* 1998;39:1546–50.
 35. Leger FA, Izembart M, Dagoussset F, Barrिताult L, Baillet G, Chevalier A, et al. Decreased uptake of therapeutic doses of iodine-131 after 185-MBq iodine-131 diagnostic imaging for thyroid remnants in differentiated thyroid carcinoma. *Eur J Nucl Med* 1998;25:242–6.
 36. Morris LF, Waxman AD, Braunstein GD. The nonimpact of thyroid stunning: remnant ablation rates in ¹³¹I-scanned and non-scanned individuals. *J Clin Endocrinol Metab* 2001;86:3507–11.
 37. Waxman A, Ramanna L, Chapman N, Chapman D, Brachman M, Tanasescu D, et al. The significance of I-131 scan dose in patients with thyroid cancer: determination of ablation: concise communication. *J Nucl Med* 1981;22:861–5.