



A 44-year-old woman with right hip pain

Fernanda Babler¹ · Gunjan Malhotra¹ · Samer Soussahn¹ · Steven B. Soliman¹ 

Received: 2 March 2023 / Revised: 4 May 2023 / Accepted: 1 June 2023 / Published online: 9 June 2023
© The Author(s), under exclusive licence to International Skeletal Society (ISS) 2023

History

A 44-year-old woman reported an insidious onset of lateral right hip pain for approximately 3 months. She denied any injury or trauma, but does state that she recently has been exercising intensely on nearly a daily basis, is now unable

to run, and has trouble with climbing stairs. On physical examination, there was slight decreased range of motion of the right hip and pain with both internal and external hip rotation as well as with hip flexion. The patient had no other relevant medical history and had no history of fevers, chills, or paresthesias (Fig. 1).

Fig. 1 MR images of the right hip. **a** Axial, **b** sagittal, and **c** coronal proton-density fat-saturated TSE, and **d** coronal T1W TSE

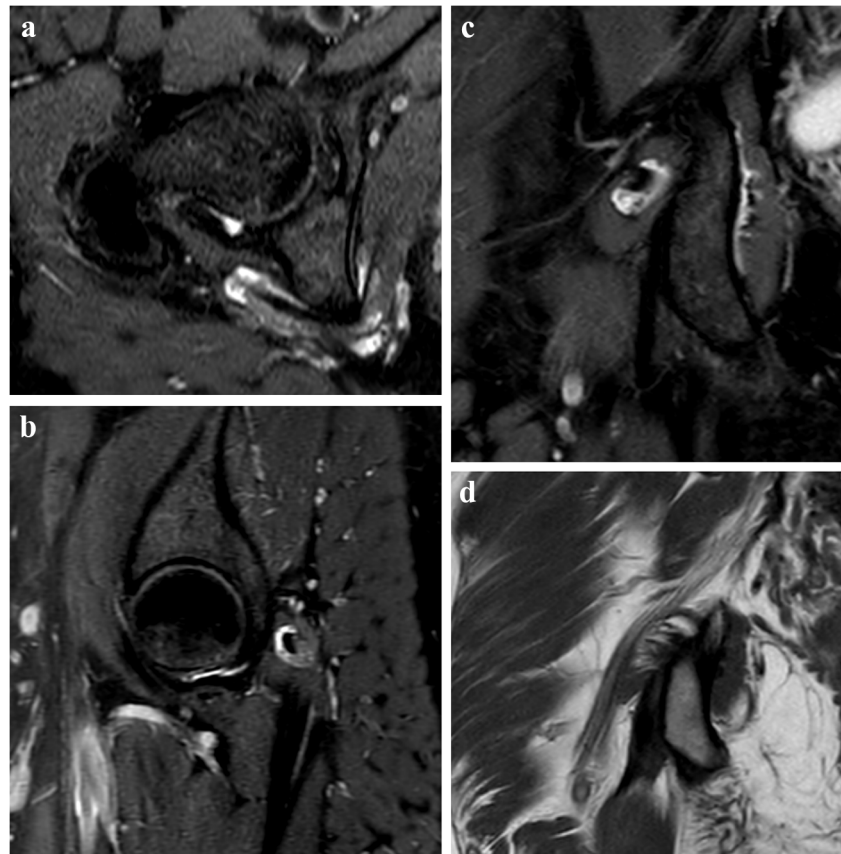

The diagnosis can be found at <https://doi.org/10.1007/s00256-023-04382-9>

✉ Steven B. Soliman
ssoliman@med.umich.edu

¹ Division of Musculoskeletal Radiology, Department of Radiology, University of Michigan, Ann Arbor, MI, USA

Declarations

All procedures performed in studies involving human participants were in accordance with the ethical standards of the institutional and/or national research committee and with the 1964 Helsinki declaration and its later amendments or comparable ethical standards. Informed consent was obtained from the subject described in this report. Institutional review board protocol review was exempt per our institutional review

board policies for this type of manuscript and since these examinations were clinically indicated. Our study complied with the Health Insurance Portability and Accountability Act.

Conflict of interest The authors declare no competing interests.

Publisher's note Springer Nature remains neutral with regard to jurisdictional claims in published maps and institutional affiliations.