

Extension of $SU(2)_L \times U(1)$ Models and the Form Factors of the Massive Dirac Neutrinos.

M. ABAK and C. AYDIN

Karadeniz Technical University, Department of Physics - Trabzon, Turkey

(Nuovo Cimento A, 101, 597 (1989))

PACS 11.30.Jw - $SU(2)$ and $SU(3)$ symmetries.

On p. 599, fig. 1c), d), e) should be replaced by

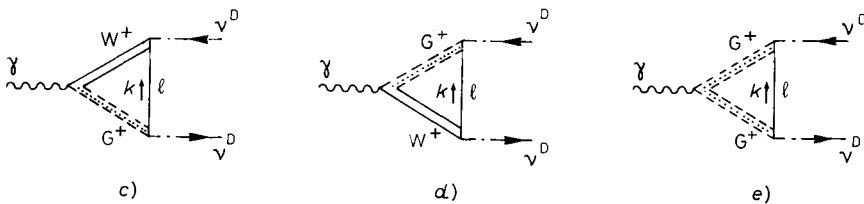

On p. 603, eq. (23) should be

$$(23) \quad a = a^{(a)} + a^{(b)} + a^{(c)} + a^{(d)} + a^{(e)} + a^{(f)} + a^{(g)}.$$

On p. 603, eq. (25) should be replaced by

$$(25) \quad \mu_\nu \approx U^+ U \frac{g^2}{16\pi^2 M_W^2} m m_\nu \left[\frac{1}{2} - \frac{1}{2} \ln(m_\nu^2/M_W^2) \right] \mu_B.$$

On p. 605, the diagram for $\gamma W^\pm G^\pm$ should be

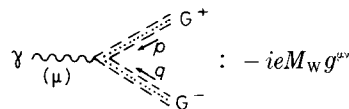

On p. 605, the diagram for $\gamma G^+ G^-$ should be

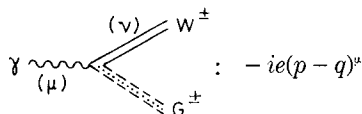

On p. 605, Prof. B. Gruger should be Prof. B. Gruber.

On p. 605, TURAN-BARUT Foundation should be TURAN-BARUT Physics Foundation.