ERRATUM

The following figure originally appeared on page 2038 of Volume 17, Number 10 (October 1991) of *Journal of Chemical Ecology* in the article, "Evidence for Presence and Nature of Female Sex Pheromone of *Brithys crini* Fabricius (Lepidoptera: Noctuidae)" by R. Kou, Y. S. Chow, S. Takahashi, and R. Yamaoka. It appears on the following page in a better quality reproduction.

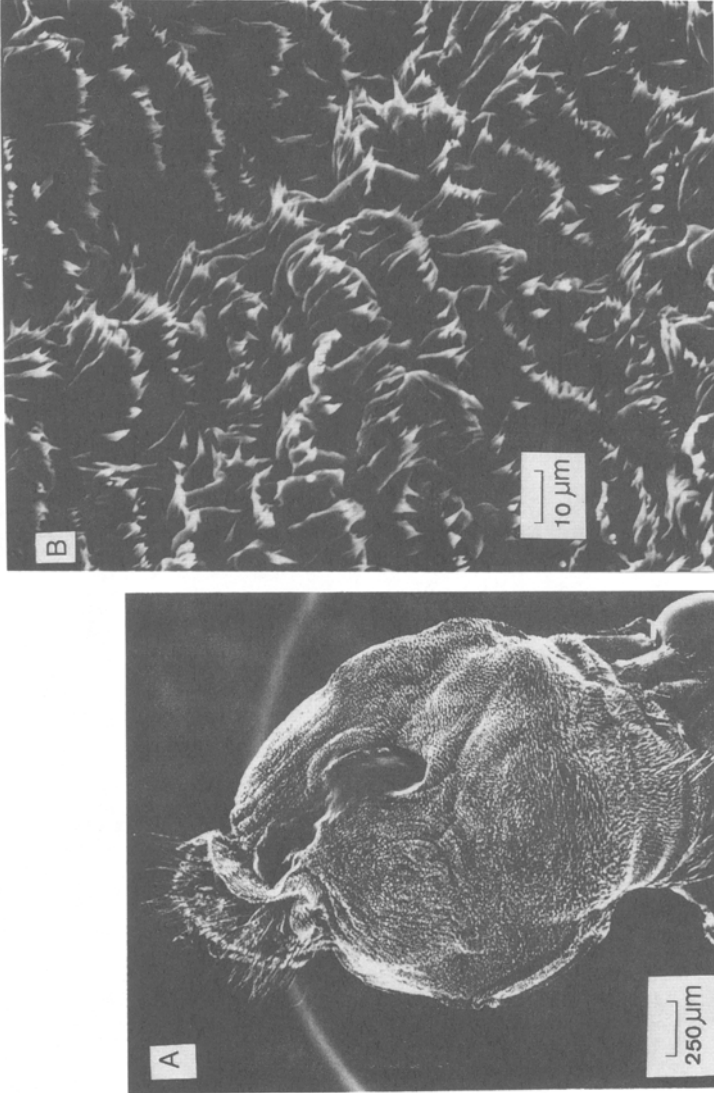

FIG. 1. (A) Scanning electron microscope view of the female *Brithys crini* sex pheromone gland (37X, 15 kV). (B) Scanning electron microscope view of the surface folding of female *Brithys crini* sex pheromone gland (720X, 15 kV).