

A chiari network mimicking a cystic structure

J. Walpot · G. Sahin-Arpaci · M. Sadreddini

Published online: 29 October 2014

© The Author(s) 2014. This article is published with open access at Springerlink.com

Abstract The Chiari network is a net-like mobile structure, occasionally encountered near the entrance of the inferior vena cava in the right atrium. Due to its fenestration, the Chiari network does not cause flow obstruction of the blood. The Chiari network is usually an incidental finding with no further clinical consequences. We report an unusual presentation of a Chiari network, mimicking a right atrial oscillating cystic mass attached to the interatrial septum by a thin stalk.

Keywords Chiari network · Cystic structure · Echocardiography

Image

A 66-year-old man suffered from a cerebrovascular insult. The ECG showed sinus rhythm. Holter tape recording did not demonstrate paroxysmal atrial fibrillation. The transthoracic echocardiographic (TTE) study showed a preserved left and right ventricular systolic function. An oscillating cystic structure, attached to the interatrial septum (IAS) by a thin stalk, was seen in the right atrium. (Fig. 1, Video 1)

Further analysis by TEE revealed an elongated Eustachian valve and a large mobile Chiari network.

Electronic supplementary material The online version of this article (doi:10.1007/s12471-014-0621-1) contains supplementary material, which is available to authorized users.

J. Walpot (✉) · G. Sahin-Arpaci · M. Sadreddini
Department of Cardiology, Admiraal De Ruyter Hospital, Goes &
Vlissingen, Koudekerkseweg 88, PO Box 3200, 4380, DD
Vlissingen, the Netherlands
e-mail: j.walpot@adrz.nl

(Fig. 2, Video 2 and 3) The Chiari network was identified as the structure causing the pseudocystic image, which had been seen on TTE. Intravenous injections of agitated colloid solution could not demonstrate a punched out lesion consistent with a cyst. Furthermore, a patent foramen ovale was excluded.

The Chiari network, a remnant of the right valve of the sinus venosus, is a mobile net-like structure occasionally seen in the right atrium near the opening of the inferior vena cava and coronary sinus. Due to its fenestration, the Chiari network does not cause flow obstruction of the blood. It is usually an incidental finding with a reported prevalence ranging from 2 to 13.6 % in echocardiography studies and autopsy series [1–3]

Prevention of pulmonary embolism due to entrapment of thrombi, originating from the deep venous system, in the

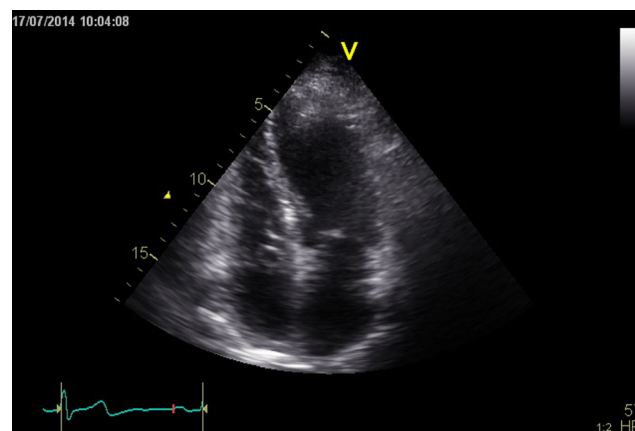
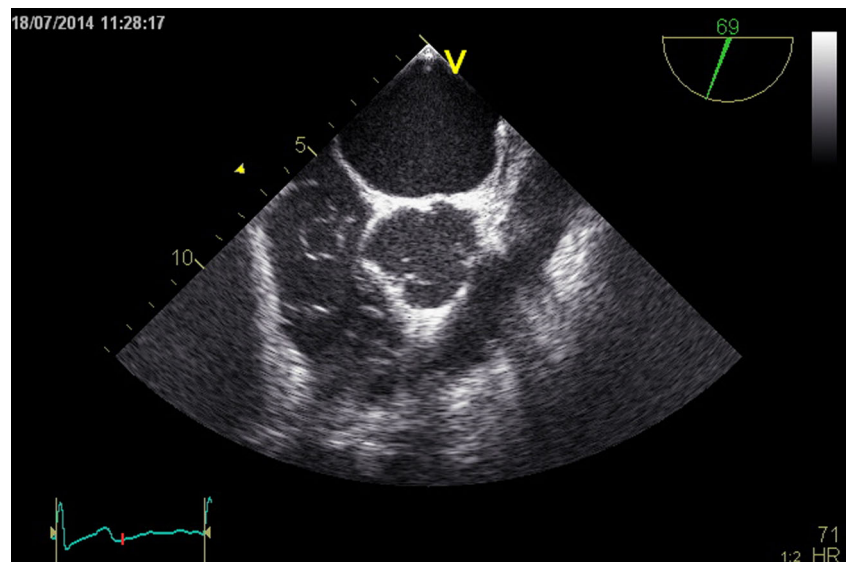

Fig. 1 The TTE four-chamber view demonstrates a cystic mass attached to the interatrial septum by a thin stalk in the right atrium. (See also Video 1)

Fig. 2 TEE image at 69° shows the large Chiari network in the right atrium. (See also Video 2)



Chiari network has occasionally been reported [4] A few medical case reports have described entrapment of catheters in the Chiari network during invasive procedures [5] Rarely, the Chiari network is identified as the site of infective endocarditis.

Funding None.

Conflicts of interest None.

Open Access This article is distributed under the terms of the Creative Commons Attribution License which permits any use, distribution, and reproduction in any medium, provided the original author(s) and the source are credited.

References

1. Werner JA, Cheitlin MD, Gross BW, et al. Echocardiographic appearance of the Chiari network: differentiation from right heart pathology. *Circulation*. 1981;5:1104–9.
2. Bhatnagar KP, Nettleton GS, Campbell FR, Wagner CE, Kuwabara N, Muresian H. Chiari anomalies in the human right atrium. *Clin Anat*. 2006;19:510–6.
3. Islam AK, Sayami LA, Zaman S. Chiari network: A case report and brief overview. *J Saudi Heart Assoc*. 2013;25(3): 225–9.
4. Zuzana M, Petr W, Dana B, Martin P, Hana L, Dana K, Miroslav K, Ludmila K, Jan K. An embolus in the right atrium caught in the Chiari network and resistant to thrombolysis. *BMJ Case Rep*. 2010 Sep 19;2010. pii: bcr0920081019.
5. Dissmann R, Schröder J, Völler H, Behrens S. Entrapment of pace-maker lead by a large netlike Eustachian valve within the right atrium. *Clin Res Cardiol*. 2006;95(4):241–3.