

TECHNICAL NOTES

Open Access

Transthoracic echocardiography monitoring during ASD closure using an artificial hand system



Yun-Ching Fu^{1†}, Shen Kou Tsai^{2*†}, Wen-Yen Jian³, Tsung-Cheng Shyu¹, Chieh-Mao Chuang¹ and Betau Hwang^{3,4}

Abstract

Aim: Continuous real-time echocardiographic monitoring is essential for guidance during ASD closure. However, transthoracic echocardiography (TTE) can only be implemented intermittently during fluoroscopy. We evaluate a novel approach to provide real-time imaging during the entire procedure.

Finding: We developed a custom-made TTE monitoring apparatus using artificial hand (AH-TTE) that enables real-time TTE images during atrial septal defect (ASD) closure. Thirty-two patients underwent successful device implantation using AH-TTE monitoring without complications. The median duration for real-time AH-TTE monitoring was 22 min and the median fluoroscopy time was 7.2 min. One case of pericardial effusion and one of transient bradycardia event due to air embolism was detected. All patients had uneventful recoveries.

Conclusions: Our simple and novel monitoring technique with AH-TTE provides TEE-like monitoring and may be a new alternative method for ASD closure. It gives real-time stable TTE images and minimizes radiation exposure for the interventional team during fluoroscopy.

Keywords: Artificial hand, Real-time transthoracic echocardiography monitoring, Transcatheter ASD closure, Transesophageal echocardiography, Intracardiac echocardiography

Introduction

Transesophageal echocardiography (TEE) has become the mainstay imaging modality to guide structural heart interventions [1–11]. Recently, a minimalist transcatheter approach using transthoracic echocardiography (TTE) guidance has been advocated for transfemoral transcatheter aortic valve replacement (TAVR) [12, 13] and atrial septal defect (ASD) closure [14, 15]. Using TTE has the advantages of a shorter procedural time, hospital stay and lower costs due to the avoidance of general anesthesia. However, TTE only guidance should not be performed during live fluoroscopy and thus can

only be implemented intermittently, precluding continuous imaging guidance. We therefore developed an AH-TTE monitoring technique that gives stable continuous TTE images for ASD closing during live fluoroscopy. This study assessed the feasibility and safety of this simple, novel custom-made AH-TTE monitoring system.

Methods

Artificial hand–transthoracic echocardiography (AH-TTE) monitoring system

The AH-TTE monitoring system consists of an artificial hand (AH) and supportive device (Fig. 1a). AH is made of acrylic with adjustable finger and wrist joints. One end of the artificial arm is connected to the AH and the other end to a manual handle. The AH grasps the transducer, which can be moved by adjusting the wrist to obtain the desired echocardiography views. The manual

* Correspondence: no1sktsai@gmail.com; ch9198@chgh.org.tw

[†]Yun-Ching Fu and Shen Kou Tsai contributed equally to this work.

²Cheng-Hsin General Hospital and National Taiwan University, No 45, Cheng Hsin St., Beitou, Taipei, Taiwan, ROC

Full list of author information is available at the end of the article



© The Author(s). 2020 **Open Access** This article is licensed under a Creative Commons Attribution 4.0 International License, which permits use, sharing, adaptation, distribution and reproduction in any medium or format, as long as you give appropriate credit to the original author(s) and the source, provide a link to the Creative Commons licence, and indicate if changes were made. The images or other third party material in this article are included in the article's Creative Commons licence, unless indicated otherwise in a credit line to the material. If material is not included in the article's Creative Commons licence and your intended use is not permitted by statutory regulation or exceeds the permitted use, you will need to obtain permission directly from the copyright holder. To view a copy of this licence, visit <http://creativecommons.org/licenses/by/4.0/>. The Creative Commons Public Domain Dedication waiver (<http://creativecommons.org/publicdomain/zero/1.0/>) applies to the data made available in this article, unless otherwise stated in a credit line to the data.

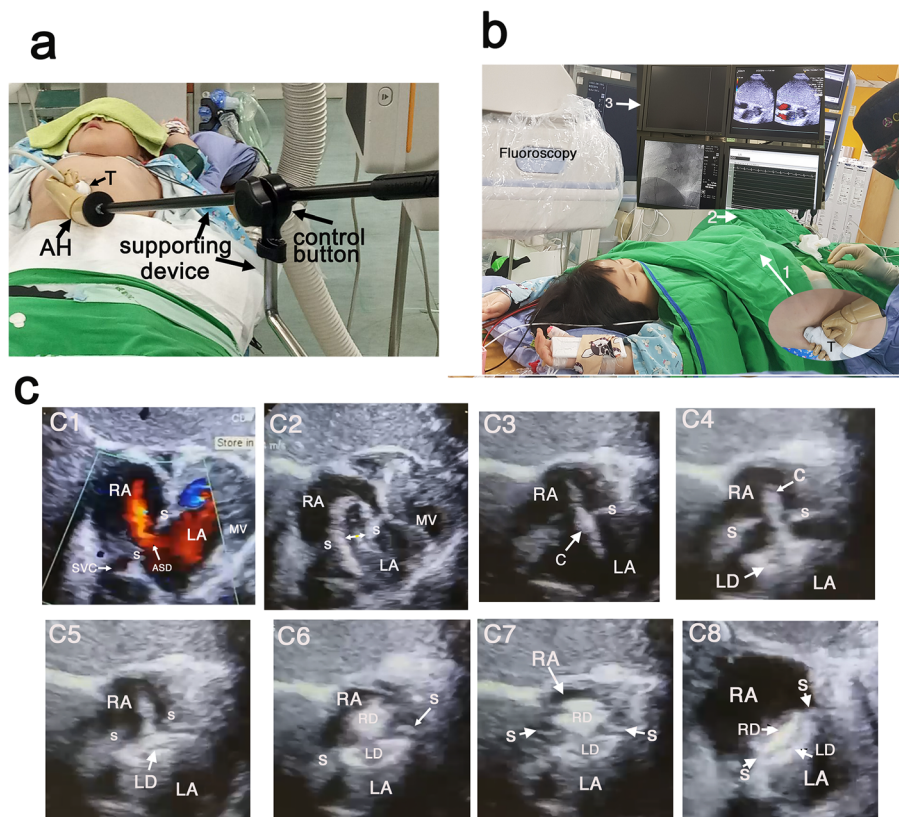

Fig. 1 **a** The AH-TTE monitoring system consists of an artificial hand (AH) and a supporting device. The transthoracic transducer is held by the AH and secured in place at the subcostal area by locking the control button to obtain subcostal views and provide real-time TTE imaging during the entire procedure. **b** A 4-year-old girl during ASD closure using AH-TTE monitoring system. The AH grasping the transducer was placed in the subcostal area (arrow 1: AH; arrow 2: supporting device) and the procedure was performed after the area was covered with an aseptic cloth. **c** The correspondent real-time TTE imagings (arrow 3 in B) were demonstrated during ASD closure procedure. C1: An ASD (11.5 mm in size) with a left-to-right shunt. C2: The waist length of the ASD was 11.3 mm (denoted by the two-way arrow) as determined by balloon sizing. C3: The correct passing of the catheter through the defect. C4: The left disc (LD) was deployed in the LA. C5: The LD was pulled back against the atrial septum. C6: The RD was opened in the RA. C7: The RD was deployed in the RA. C8: An 11-mm Amplatzer™ Septal Occluder was successfully implanted and positioned in the atrial septum without requiring shunting. Abbreviations: AH, artificial hand; R, right; L, left; O, occluder; TTE, transthoracic echocardiography; RD, right disc; LD, left disc; RA, right atrium; LA, left atrium; T, transducer; S, septum

handle remotely controls the movement of the AH. A zigzag-shaped pole acts as a vertical supporting device, one end of which is affixed to a control knob that securely adjusts the artificial arm's length and angle, while the other end is affixed to the side rail of the operating table. This prevents any movement of the transducer when placed at the chest wall for the fluoroscopic procedure, despite any movement of the operating table. The transthoracic transducer is held steady by the AH and secured in place at the subcostal region (Fig. 1b) or left chest wall by locking the control knob to obtain a subcostal or four-chamber view providing real-time TTE monitoring.

Echocardiography protocol

Our AH-TTE monitoring system is suitable for all commercially available transthoracic transducers. We used the ACUSON 4V1c transducer and Philips X5-1, S8-3

and X7-2 (for three-dimensional 3D echocardiography) transducers; the ACUSON transducer was connected to a Siemens healthineers' ultrasound imaging system, while the Philips transducers were connected to a Philips iE33 or EPIQ ultrasound system (Philips Healthcare, Andover, MA).

A multiplanar reformatting (MPR) technique was used for the 3D TTE reconstruction using the Philips EPIQ7 QLab ultrasound system (Fig. 2). The subcostal view is the preferred image for delineating the atrial septum (Videos 1, 2 and 3); a modified four-chamber view is also appropriate. Real-time AH-TTE monitoring and fluoroscopy images were displayed simultaneously on multiple integrated screens during the procedure (Fig. 1c).

Patients

The study protocol was approved by the Institutional Review Board of China Medical University (CMUH107-

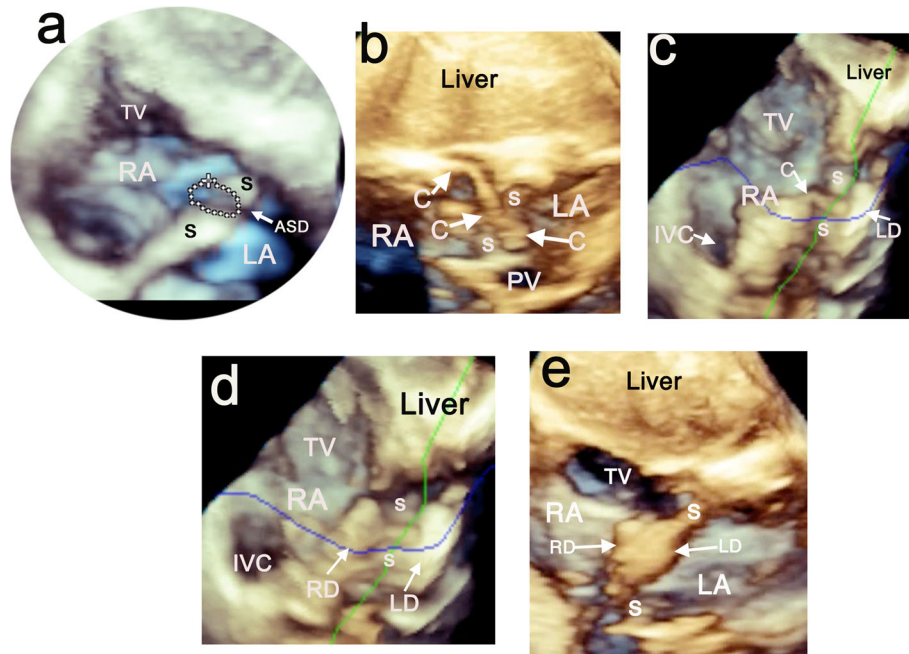

Fig. 2 Subcostal views of 3D TTE of MPR images using the AH technique in a 4-year-old boy during ASD closure. **a** The en face oblique atrial view shows a very thick atrial septum (S) and an ovoid-shaped defect measuring 4 × 8 mm in size. **b** The entire route of the delivery cable (C) passing correctly from the RA across the atrial septum to the LA. **c** The LD was deployed in the LA and pushed against the atrial septum (S). **d** The RD was deployed in the RA. **e** The occluder was deployed in the approximate position and its final position was confirmed by TEE images. Abbreviations: AH, artificial hand; TTE, transthoracic echocardiography; MPR, multiplanar reformatting; ASD, atrial septal defect; TV, tricuspid valve; C, delivery cable; PV, pulmonary vein; IVC, inferior vena cava; RD, right disc; LD, left disc

RECI-170). All patients (or their parents or guardians) gave their written informed consent prior to study participation. A total of 32 consecutive patients with a secundum ASD scheduled to undergo device closure were enrolled into this study. The median age was 7 years (range: 2–60), the median weight was 20 kg (range: 8.6–87), the median ASD size was 5.5 mm (range: 3–21) and the median QP/QS was 1.5 (range 1.1–3.8). All study participants underwent standard monitoring of blood pressure, heart rate and oxygen saturation. Device implantation was performed as previously described [2, 3]. In our study, the implantation procedure was performed under sedation (intravenous 0.1 mg/kg midazolam and ketamine) in spontaneously breathing pediatric patients aged less than 15 years ($n = 22$), as per previously described procedures [16], while the remaining 10 patients were awake with local anesthesia at the puncture site. The same AH transducer self-supporting system was used in all patients.

Results

All septal occluders were successfully implanted in 32 patients with ASD under the guidance of fluoroscopy and AH-TTE monitoring system. Real-time TTE images using the AH technique provided guidance during the procedure on the size of the defect, crossing of the guided wire, balloon sizing, the delivery of the catheter,

deployment of the device, as well as assessments on its position for closure of ASD (Fig. 1c). Images depicting the 3D MPR technique for guiding closure of ASD are shown in Fig. 2. The septal occluder was released only after confirmation from real-time TTE imaging showing that the device was correctly positioned without residual shunting. No complications relating to the AH-TTE monitoring system occurred during the procedure. The median size of the implanted Amplatzer Septal Occluder was 8 mm (range: 4–26). Two 16-mm “Cribriform” septal occluders were used for one patient with multiple ASDs and in another with a fenestrated atrial septum. The median duration for AH-TTE monitoring was 22 min (range: 11–60) and the median fluoroscopy time was 7.2 min (range: 3–23.3). During the procedure, AH-TTE monitoring detected one case of pericardial effusion and one of transient bradycardia event due to an air embolism. No cases of device migration were recorded and all patients had uneventful recoveries in the ward without ICU care. The transducer had to be repositioned in three awaking patients after excessive coughing or movement during the procedure.

Discussion

During transcatheter ASD closure, TEE [1–8] and Intracardiac echocardiography (ICE) [17, 18] are the routine

imaging modalities to guide the procedure. Both can reduce the fluoroscopy time and facilitate the procedure. However, TEE is a semi-invasive procedure requiring general anesthesia as well as endotracheal intubation resulting in increased procedural time and cost. ICE is a new echocardiography modality for guiding ASD closure. ICE eliminates the major disadvantage of the need for general anesthesia related to the use of TEE guidance for ASD closure. But the disadvantages of ICE imaging include the need for a second venous sheath insertion and the risk of inducing transient atrial arrhythmias. The additional costs (2500 US dollars for each ICE catheter) and the need for specific skills are additional limitations [17, 18]. A minimalist approach using TTE guidance has therefore been recommended for transcatheter interventions in TAVR [12, 13] and ASD closure [14, 15] due to the associated advantages of lower costs and superior outcomes for patients. However, TTE only guidance should not be performed during live fluoroscopy and thus can only be implemented intermittently, precluding continuous imaging guidance.

Our results demonstrate that custom-made AH-TTE monitoring system effectively provides continuous real-time TTE images during a minimalist approach of ASD closure. AH-TTE monitoring technique is a simple and non-invasive, yet provides TEE-like monitoring, without the need for general anesthesia during ASD closure. This results in a shorter, more tolerable procedure, without the need for ICU follow-up care. In our study, one patient developed a transient bradycardia event during the implantation procedure and an air embolism was noted on the real-time TTE monitoring, which enabled the clinician to perform emergent aspiration, preventing intraoperative complications. Our AH-TTE monitoring system does not interfere with fluoroscopic images or obstruct fluoroscopic projections during the ASD closure procedure.

Our custom-made AH-TTE monitoring system acts as an extra hand that enables easy application and repositioning of the transducer at any position of the chest wall or subcostal area, saving human effort and associated costs. This technique minimizes radiation exposure for the interventional team (mainly the sonographers); however, the interventionalist would not need additional training in TTE imaging (acquisition and interpretation) to properly utilize this method.

Limitations

The accuracy of TTE may be compromised when performed in obese patients, especially for adults who tend to have poor acoustic windows that render it difficult to obtain ideal images. The quality of the subcostal view is also influenced by deep breathing, coughing, or moving

during the procedure. Therefore, conscious sedation is recommended to prevent this drawback.

Conclusion

Our novel, simple and non-invasive custom-made AH-TTE monitoring has the potential to be used under live fluoroscopy during ASD closure. It can provide continuous TTE images that facilitate the surgical procedure and detect any complications in a timely fashion. Our real-time TTE imaging using the AH-TTE monitoring technique is similar to those provided by the TEE monitoring for ASD closure, while avoiding the need for general anesthesia. Thus, AH-TTE monitoring can facilitate and safely shorten the duration of implantation time and also to prevent radiation exposure of the interventional team during fluoroscopy. Therefore, our custom-made AH-TTE monitoring system is an eminently suitable device for continuous TTE images during minimalist transcatheter therapy procedures and arguably has the potential to become the alternative care.

Supplementary information

Supplementary information accompanies this paper at <https://doi.org/10.1186/s12947-020-00202-5>.

Additional file 1: Video 1. The cardiologist initially identified the ASD by TTE in the subcostal view.

Additional file 2: Video 2. An echocardiographer assisted with the placement of the AH holding the probe to obtain a satisfactory subcostal view.

Additional file 3: Video 3. Continuous, real-time TTE images obtained from the AH transducer self-supporting system guided the operating team throughout the transcatheter ASD closure procedure, enabling close monitoring for any intraoperative complications. Abbreviation: AH, artificial hand

Abbreviations

AH: Artificial hand; ASD: Atrial septal defect; MPR: Multiplanar reformatting; ICE: Intracardiac echocardiography; TEE: Transesophageal echocardiography; TAVR: Transfemoral transcatheter aortic valve replacement; TTE: Transthoracic echocardiography

Acknowledgements

The authors wish to thank Miss Yung Wei Huang for technical support, and also we thank Miss Wan-ling Tsai, Chien-Yi Chu for assistance during the device closure procedure. We also thank Iona J. MacDonald and Dr. Jack Tsai MD for English language revision of this manuscript.

Authors' contributions

Yun-Ching Fu MD PhD. Contribution: This author helped design the protocol and conduct the ASD closure procedure. Shen Kou Tsai MD PhD. Contribution: This author helped design the concept and write the manuscript. Wen-Yen Jian MD. Contribution: This author helped conduct the ASD closure procedure. Tsung-Cheng Shyu MD. Contribution: This author helped conduct the ASD closure procedure. Chieh-Mao Chuang MD. Contribution: This author helped conduct the ASD closure procedure. Betau Hwang MD. Contribution: This author helped conduct the ASD closure procedure. The author(s) read and approved the final manuscript.

Funding

No

Availability of data and materials

Not applicable.

Ethics approval and consent to participate

The study protocol was approved by the Institutional Review Board of China Medical University (CMUH107-RECI-170).

Consent for publication

There is no conflict of interest regarding the publication of this article.

Competing interests

The authors declare that they have no competing interests.

Author details

¹Pediatric Cardiology, Department of Pediatrics, Children's Hospital, China Medical University, No. 2, Yude Road, North District, Taichung, Taiwan, ROC. ²Cheng-Hsin General Hospital and National Taiwan University, No 45, Cheng Hsin St., Beitou, Taipei, Taiwan, ROC. ³Pediatric Cardiology, Heart Center, Cheng-Hsin General Hospital, No 45, Cheng Hsin St., Beitou, Taipei, Taiwan (ROC). ⁴Pediatric Cardiac Medical Center, Tung's Taichung MetroHarbor Hospital, No 45, Cheng Hsin St., Beitou, Taichung, Taiwan (ROC).

Received: 3 April 2020 Accepted: 27 May 2020

Published online: 17 June 2020

References

- Wang JK, Tsai SK, Wu MH, Lin MT, Lue HC. Short- and intermediate-term results of transcatheter closure of atrial septal defect with the Amplatzer Septal Occluder. *Am Heart J*. 2004;148:511–7.
- Walsh KP, Maadi IM. The Amplatzer septal occluder. *Cardiol Young*. 2000;10:493–501.
- Du ZD, Hijazi ZM, Kleinman CS, Silverman NH, Larntz K, Amplatzer investigators. Comparison between transcatheter and surgical closure of secundum atrial septal defect in children and adults: Results of a multicenter nonrandomized trial. *J Am Coll Cardiol*. 2002;39:1836–44.
- Wang JK, Tsai SK, Lin SM, Chiu SN, Lin MT, Wu MH. Transcatheter closure of atrial septal defect without balloon sizing. *Catheter Cardiovasc Interv*. 2008;71:214–21.
- Spies C, Timmermanns I, Scharade R. Transcatheter closure of secundum atrial septal defect in adult with Amplatzer septal occluder. Intermediate and long-term results. *Clin Res Cardiol*. 2007;96:340–6.
- Lee CH, Kwok OH, Fan K, Chau E, Yip A, Chow WH. Transcatheter closure of atrial septal defect using Amplatzer septal occluder in Chinese adult. *Catheter Cardiovasc Interv*. 2001;53:373–7.
- Majunke N, Bialkowski J, Wilson N, Szkutnik M, Kusa J, Baranowski A, Heinisch C, Ostermayer S, Wunderlich N, Sievert H. Closure of atrial septal defect with the Amplatzer septal occluder in adults. *Am J Cardiol*. 2009;103:550–4.
- Masura J, Gavora P, Podnar T. Long-term outcome of transcatheter secundum-type atrial septal defect closure using Amplatzer septal occluders. *J Am Coll Cardiol*. 2005;45:505–7.
- Yin W-H, Wei J, Tsai SK, Hsiung MC, Lee Y-T, Yu H-P, Ou C-H. Transcatheter intervention for complex ascending Aortic Pseudoaneurysm after cardiac surgery. *Circul J*. 2014;78:2215–8.
- Hejaz ZM, Hakim F, Haweleh AA, Madani A, Tarawna W, Hiari A, Cao QL. Catheter closure of perimembranous ventricular septal defects using the new Amplatzer membranous VSD occluder: initial clinical experience. *Catheter Cardiovasc Interv*. 2002;56:508–15.
- Yang R, Sheng Y, Cao K, Kong X, Xu D, Yong Y, Zhou L, Zhang H, Qian L, Sun W, Gu Z. Transcatheter closure of perimembranous ventricular septal defect in children: safety and efficiency with symmetric and asymmetric occluders. *Catheter Cardiovasc Interv*. 2011;77:84–90.
- Jensen HA, Condado JF, Devireddy C, Binongo J, Leshnower BG, Babaliaros V, Sarin EL, Lerakis S, Guytons RA, Stewart JP, Syed AQ, Mavromatis K, Kaebnick B, Rajaei MH, Tsai LL, Rahman A, Simone A, Keegan P, Block PC, Thourani VH. Minimalist transcatheter aortic valve replacement: the new standard for surgeons and cardiologists using transfemoral access? *J Thorac Cardiovasc Surg*. 2015;150:833–9.
- Dvir D, Jhaveri R, Pichard AD. The minimalist approach for transcatheter aortic valve replacement in high-risk patients. *JACC Cardiovasc Interv*. 2012;5:468–9.
- Sahin M, Ozkutlu S, Yildirim I, Karagöz T, Celiker A. Transcatheter closure of atrial septal defects with transthoracic echocardiography. *Cardiol Young*. 2011;21:204–8.
- Kardon RE, Sokoloski MC, Levi DS, Perry JS II, Schneider DJ, Allada V, Moore JW. Transthoracic echocardiographic guidance of transcatheter atrial septal defect closure. *Am J Cardiol*. 2004;94:256–60.
- Jobeir A, Galal MO, Bulbul ZR, Solymar L, Darwish A, Schmaltz AA. Use of low-dose ketamine and/or midazolam for pediatric cardiac catheterization. *Pediatr Cardiol*. 2003;24:236–43.
- Medford BA, Taggart NW, Cabalka AK, Cetta F, Reeder GS, Hagler DJ, Johnson JN. Intracardiac echocardiography during atrial septal defect and patent foramen ovale device closure in pediatric and adolescent patients. *J Am Soc Echocardiogr*. 2014;27:984–90.
- Earing MG, Cabalka AK, Seward JB, Bruce CJ, Reeder GS, Hagler DJ. Intracardiac echocardiographic guidance during transcatheter device closure of atrial septal defect and patent foramen ovale. *Mayo Clin Proc*. 2004;79:24–34.

Publisher's Note

Springer Nature remains neutral with regard to jurisdictional claims in published maps and institutional affiliations.

Ready to submit your research? Choose BMC and benefit from:

- fast, convenient online submission
- thorough peer review by experienced researchers in your field
- rapid publication on acceptance
- support for research data, including large and complex data types
- gold Open Access which fosters wider collaboration and increased citations
- maximum visibility for your research: over 100M website views per year

At BMC, research is always in progress.

Learn more biomedcentral.com/submissions

