

CASE REPORT

Open Access

Myocardial fibrosis as the first sign of cardiac involvement in a male patient with Fabry disease: report of a clinical case and discussion on the utility of the magnetic resonance in Fabry pathology

Annalisa Sechi^{1*}, Gaetano Nucifora², Gianluca Piccoli³, Andrea Dardis¹ and Bruno Bembi¹

Abstract

Background: Cardiovascular magnetic resonance (CMR) with late gadolinium enhancement (LGE) imaging is increasingly used to assess myocardial involvement in patients with Fabry disease, an X linked lipid storage disorder. However, it is often proposed as an optional tool. A different cardiomyopathic disease progression between male and female patients was hypothesised in previous studies, as in female myocardial fibrosis was found without left ventricular (LV) hypertrophy, while myocardial fibrosis was always detected in association to LV hypertrophy in men.

Case presentation: A male Caucasian patient, 19 years old, diagnosed through a family-based molecular screening, presented with LGE of the LV inferolateral wall evidenced at the CMR, without LV hypertrophy, or other clinical signs of the disease.

Conclusion: This is the first report of cardiac fibrosis as the first sign of organ involvement in a male patient with Fabry disease. This finding stresses the importance of performing CMR with LGE imaging for the initial staging and monitoring of Fabry patients of both genders.

Keywords: Fabry disease, Cardiovascular magnetic resonance, Myocardial fibrosis, Late gadolinium enhancement

Background

Fabry disease is an X linked lysosomal storage disorder, characterised by the deficient activity of the enzyme α -galactosidase A, involved in the catabolism of glycosphingolipids. This enzymatic defect results in the accumulation of globotriaosylceramide within the cells, particularly in cardiomyocytes, kidney, neural and vascular endothelial cells, causing a progressive systemic disease, which can lead to severe cardiac, renal, and cerebrovascular complications [1]. Heterozygous females may become as severely affected as males, although generally at a later age [2]. In males the diagnosis is made by the demonstration of α -gal deficiency in leukocytes and/or

by the identification of pathogenic mutations in the α -galactosidase gene (*GLA*, Xq22.1 region). In heterozygous females, the enzymatic activity is not a reliable test, due to random X-chromosome inactivation, rendering DNA sequencing of the *GLA* gene the only reliable test for the diagnosis confirmation in females. Once the *GLA* mutation is identified, a screening within the family is indicated in order to detect Fabry patients at an early stage [3], when the disease seems to be more responsive to the specific enzyme replacement therapy (ERT) [4,5].

Cardiac involvement in Fabry disease includes arrhythmias, ischemia, and cardiomyopathy and is associated with increased morbidity and mortality in both male and female patients [6]. Left ventricular (LV) hypertrophy is considered the most common cardiologic finding [1]. Studies using cardiovascular magnetic resonance (CMR), demonstrated that myocardial fibrosis, detected with late

* Correspondence: sechi.annalisa@aoud.sanita.fvg.it

¹Regional Coordinator Centre for Rare Diseases, University Hospital Santa Maria della Misericordia, Udine, Italy

Full list of author information is available at the end of the article

gadolinium enhancement (LGE), is also part of the natural history of Fabry disease [7,8]. A recent cardiovascular imaging research on patients with Fabry disease, showed a different cardiomyopathic involvement between male and female subjects: myocardial fibrosis was always detected in association to LV hypertrophy in men, while in females LGE was found even with normal LV thickness [9].

As far as we know, this is the first report of cardiac fibrosis as the first sign of organ involvement in a male patient with Fabry disease.

Case presentation

A 19 years old boy was diagnosed with Fabry disease through a family-based molecular screening, demonstrating the presence of the R112H mutation in the *GLA* gene. The diagnosis was further confirmed by the assessment of enzymatic α -gal activity in leucocytes, which resulted undetectable. Subsequently, he was admitted for a global screening of disease clinical manifestations although, at the time of diagnosis, he appeared completely asymptomatic. His neurological and general examination, including cardiac auscultation, were unremarkable. Biochemical tests (including 24 h microalbuminuria, proteinuria and creatinine clearance), ophthalmologic assessment, audiometry, pulmonary function tests, brain and kidney magnetic resonance imaging did not show any abnormality.

For the cardiac assessment he underwent first transthoracic echocardiography, 12-lead electrocardiogram, 24-hour Holter recording, and bicycle stress test, all resulting normal. Finally CMR with LGE imaging was

performed; cine images (steady-state free precession) confirmed normal biventricular size and systolic function and normal LV wall thickness (Figure 1A-B). No signal alterations were detected on black-blood T1-weighted fast spin-echo imaging and T2-weighted short TI inversion recovery imaging (Figure 1C-E). Conversely, delayed enhancement imaging performed 10 minutes after injection of Gadolinium chelate contrast agent showed LGE of the LV inferolateral wall with intramyocardial distribution (Figure 1F-G). Of note, despite the absence of LV wall motion abnormalities, feature-tracking analysis of cine LV mid short-axis slice demonstrated reduced circumferential strain of the mid inferolateral wall (Figure 2).

Considering the male gender and the evidence of a cardiac involvement, ERT treatment with recombinant agalsidase alfa was started and administered intravenously at the standard dosage of 0.2 mg/kg every other week, without side effects. After 12 months of ERT cardiological assessment including ECG, echocardiography and CMR was repeated, showing no changes compared to baseline (Figure 3); in particular LGE of the LV inferolateral wall was still observed and unchanged (Figure 3C-D).

Discussion

To our knowledge this is the first case reported so far, which demonstrates the presence of LGE without LV hypertrophy in a male affected by Fabry disease. Nevertheless, few CMR studies on Fabry patients have been published until now. Indeed, in the international consensus guidelines for Fabry disease, CMR is not included among the recommended exams for the basal evaluation

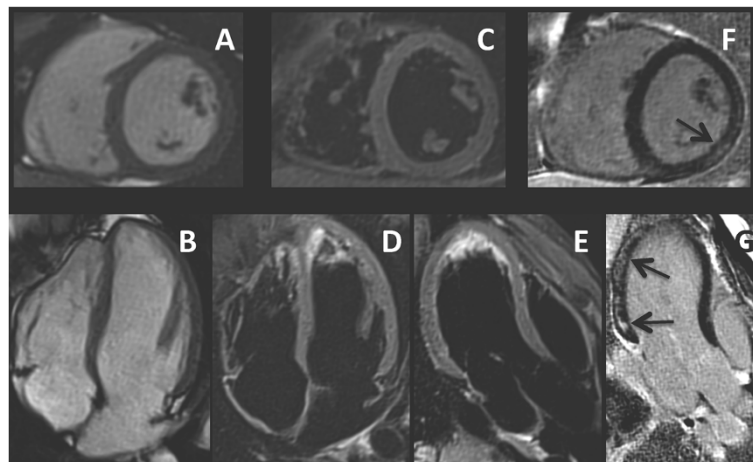
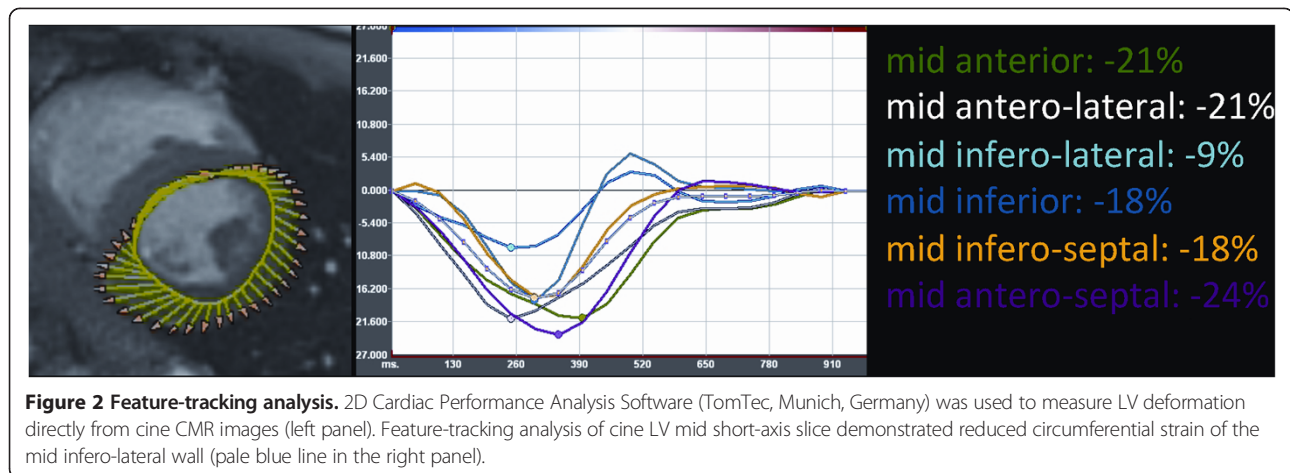

Figure 1 Cine and late gadolinium enhancement (LGE) CMR images of the patient at baseline. Panel **A** and **B**: cine (steady-state free precession sequence) CMR of short-axis (**A**) and 4-chamber (**B**) view showing normal left ventricular wall thickness. Panel **C**, **D** and **E**: T2-weighted short-TI inversion-recovery fast spin-echo image of short-axis (**C**), 4-chamber (**D**) and 3-chamber (**E**) view showing the absence of myocardial oedema. Panel **F** and **G**: contrast-enhanced inversion recovery gradient echo image of short-axis (**F**) and 3-chamber (**G**) view showing LGE involving the inferolateral wall with intramyocardial distribution (black arrow).



and monitoring of cardiac complications and therefore it is not routinely performed [3,10,11].

In 2003 Moon and colleagues first reported CMR findings in 18 male and 8 female patients with Fabry disease, describing LGE in 9/18 males and 4/8 females. In 92% of patients LGE occurred in the basal inferolateral wall, with intramyocardial pattern. Two male patients with severe LV hypertrophy had additional hyperenhancement

in other myocardial sites. One female patient with LGE had normal echocardiography [7].

In 2005 Weidemann and colleagues published a further cardiac imaging study (using echocardiography, strain rate imaging, and CMR) on 39 Fabry patients, finding LGE in 12 of them (2 females and 10 males). The inferolateral wall was confirmed as the typical LGE location. All subjects, of both genders, had also LV hypertrophy associated to LGE. All patients with LGE had severely reduced radial and longitudinal function. One patient with LGE died and histology confirmed fibrotic tissue in the inferolateral wall [8].

Recently, Niemann and colleagues published a large CMR study, including 104 patients (58 females and 46 males) with genetically proven Fabry disease. LGE was detected in 33% (n.19) of females and 48% (n.22) of males. Sixty-eight % of these patients showed LGE in the typical basal lateral location. Interestingly, 10 female patients without LV hypertrophy already presented LGE positive segments, while LGE was not found in male patients with LV thickness < 12 mm. Based on these results, the authors concluded that cardiomyopathy disease progression in Fabry disease differs between male and female patients, only the latter showing fibrosis before hypertrophy [9].

On the contrary, our findings suggest that LGE can be the first sign of cardiomyopathy even in male patients. It is possible that LGE without LV hypertrophy has never been found in males affected by Fabry disease because only few patients have been studied with CMR until now and most of them, being older than the patient reported here (i.e. 46 ± 12 years in the study by Niemann), had already developed both LV hypertrophy and fibrosis at the time of the study. Since the proposed temporal sequence of Fabry cardiomyopathy (increasing wall thickness \rightarrow replacement fibrosis) [8] is not always present even in men, further pathogenetic studies are needed to

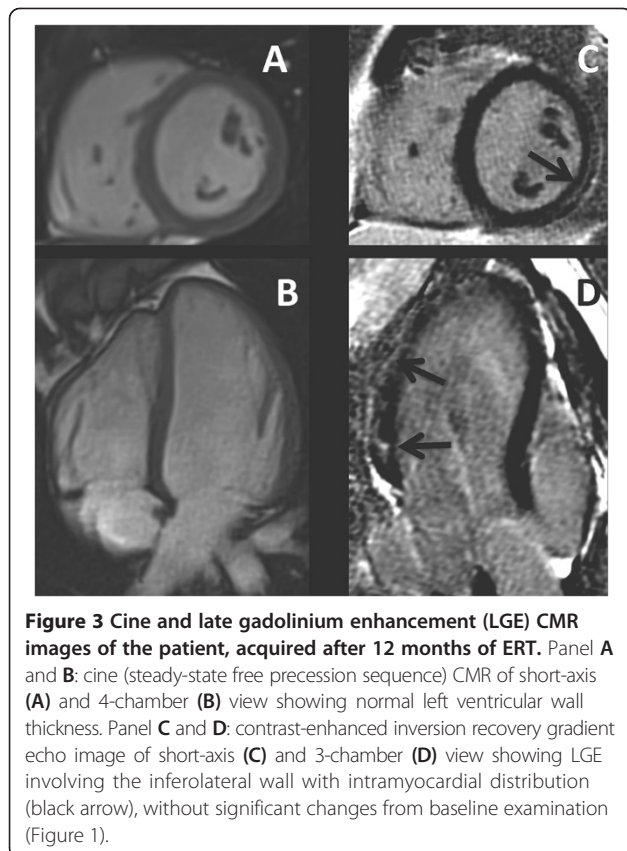

explain why fibrosis can progress independently from the development of hypertrophy in Fabry patients.

It is worth noting that our case, as well as 11 females already reported [9,7], did not manifest any cardiac symptom and had no wall motion abnormalities at the echocardiography but showed LGE at the CMR, suggesting that conventional assessment is not sufficient to detect subtle cardiac abnormalities. Our patient and 7/10 female with isolated LGE described by Niemann et al were diagnosed by genetic screening within the family after the identification of a proband. Taking into account these results, we should stress the importance to perform CMR to stage and monitor Fabry cardiomyopathy, after diagnosis in both genders, even in apparently asymptomatic patients with a normal echocardiogram. CMR can be also fundamental in the diagnostic process of patients evaluated for cardiomyopathy, as LGE in the midmyocardium of the basal-inferolateral wall seems to be characteristic of Fabry disease [12]. It should be acknowledged that LGE in the midmyocardium of the basal-inferolateral wall can also be observed in other pathologies, including previous myocarditis [13]. In our patient, however, history of symptoms suggestive of remote myocarditis was negative. Moreover, recently, non contrast T1 mapping by CMR has been proposed by Thompson et al. as a tool to distinguish LV hypertrophy do to Fabry disease, from other causes. In fact, septal T1 was found to be lower in Fabry patients compared with healthy controls and patients with similar patterns of LV hypertrophy, probably reflecting glycosphingolipids accumulation. The authors concluded that reduced non-contrast myocardial T1 values are the most sensitive and specific cardiovascular MRI parameter in patients with Fabry disease irrespective of sex and LV morphology and function [14]. Unfortunately this technique is not available at our hospital.

Of note, feature-tracking analysis of cine LV mid short-axis slice demonstrated reduced circumferential strain of myocardial segment presenting LGE, despite the absence of LV wall motion abnormalities; this underlines the utility of myocardial deformation imaging techniques (including speckle-tracking echocardiography, tagged-CMR and feature-tracking CMR) for the identification of subtle changes of myocardial function which cannot be detected with conventional measures such as qualitative wall motion assessment [15].

Cardiac fibrosis is considered a negative prognostic factor towards ERT response in patients who already show LV hypertrophy [16], and an increased amount of LGE (from 0.5 to 7.1%) after 12 months of ERT has been reported [17]. To date, no data are available on the effect of ERT in patients with isolated cardiac fibrosis. Our patient did not show any LGE change after one year of ERT treatment at the CMR assessment. Therefore, it is

possible to hypothesise that cardiac fibrosis accompanied by LV hypertrophy would be a sign of a late stage cardiac disease, which rapidly progresses despite ERT. Instead, when cardiac fibrosis appears early in a non-hypertrophic myocardium, it may have a more favourable response to treatment. However, we do not know what would have been the natural course of fibrosis in our patient without ERT. Further CMR studies on large cohorts and long term follow up are needed to assess whether ERT initiated before the onset of LV hypertrophy can prevent the cardiomyopathy progression.

Conclusions

The development of myocardial fibrosis does not necessarily require myocardial hypertrophy in both male and female patients with Fabry disease. CMR should be included in the routine diagnostic assessment and follow-up monitoring of all Fabry patients.

Consent

Written informed consent was obtained from the patient for publication of this Case report and any accompanying images. A copy of the written consent is available for review by the Editor of this journal.

Abbreviations

ERT: Enzyme replacement therapy; LV: Left ventricle; CMR: Cardiovascular magnetic resonance; LGE: Late gadolinium enhancement.

Competing interests

The authors declare that they have no competing interests.

Authors' contributions

AS was the primary physician during patient's first assessment and follow up, conceived the report and drafted the manuscript. GN provided cardiology supervision during scanning, and helped to draft the manuscript. GP assisted in image acquisition and interpretation and helped to draft the manuscript. AD performed the enzymatic and genetic tests and critically reviewed the manuscript. BB provided additional supervision and critically reviewed the manuscript. All authors read and approved the final manuscript.

Acknowledgments

The authors would like to thank all the staff of the Regional Coordinator Centre for Rare Diseases of Udine for their assistance.

Author details

¹Regional Coordinator Centre for Rare Diseases, University Hospital Santa Maria della Misericordia, Udine, Italy. ²Cardiothoracic Department, University Hospital Santa Maria della Misericordia, Udine, Italy. ³Department of Diagnostic Imaging, University Hospital Santa Maria della Misericordia, Udine, Italy.

Received: 19 March 2014 Accepted: 23 June 2014

Published: 16 July 2014

References

1. Desnick R, Ioannou Y, Eng C: **Alpha-Galactosidase A deficiency: Fabry disease.** In *The Metabolic and Molecular Bases of Inherited Disease*. 8th edition. Edited by Scriver CR BA, Sly WS, Valle D. New York: McGraw-Hill; 2001:3733-3774.
2. Deegan PB, Baehner AF, Barba Romero MA, Hughes DA, Kampmann C, Beck M, European FOS Investigators: **Natural history of Fabry disease in females in the Fabry Outcome Survey.** *J Med Genet* 2006, **43**:347-352.

3. Martins AM, D'Almeida V, Kyosen SO, Takata ET, Delgado AG, Gonçalves AM, Benetti Filho CC, Martini Filho D, Biagini G, Pimentel H, Abensur H, Guimarães HC, Gomes JG, Sobral Neto J, D'Almeida LO, Carvalho LR, Harouche MB, Maldonado MC, Nascimento OJ, Montoril PS, Bastos RV: **Guidelines to diagnosis and monitoring of Fabry disease and review of treatment experiences.** *J Pediatr* 2009, **155**(4 Suppl):S19–S31.
4. Breunig F, Weidemann F, Strotmann J, Knoll A, Wanner C: **Clinical benefit of enzyme replacement therapy in Fabry disease.** *Kidney Int* 2006, **69**:1216–1221.
5. Engelen MA, Brand E, Baumeister TB, Marquardt T, Duning T, Osada N, Schaefer RM, Stypmann J: **Effects of enzyme replacement therapy in adult patients with Fabry disease on cardiac structure and function: a retrospective cohort study of the Fabry Munster Study (FaMuS) data.** *BMJ Open* 2012, **21**:2(6).
6. Mehta A, Clarke JT, Giugliani R, Elliott P, Linhart A, Beck M, Sunder-Plassmann G, FOS Investigators: **Natural course of Fabry disease: changing pattern of causes of death in FOS - Fabry Outcome Survey.** *J Med Genet* 2009, **46**:548–552.
7. Moon JC, Sachdev B, Elkington AG, McKenna WJ, Mehta A, Pennell DJ, Leed PJ, Elliott PM: **Gadolinium enhanced cardiovascular magnetic resonance in Anderson-Fabry disease. Evidence for a disease specific abnormality of the myocardial interstitium.** *Eur Heart J* 2003, **24**:2151–2155.
8. Weidemann F, Breunig F, Beer M, Sandstede J, Störk S, Voelker W, Ertl G, Knoll A, Wanner C, Strotmann JM: **The variation of morphological and functional cardiac manifestation in Fabry disease: potential implications for the time course of the disease.** *Eur Heart J* 2005, **26**:1221–1227.
9. Niemann M, Herrmann S, Hu K, Breunig F, Strotmann J, Beer M, Machann W, Voelker W, Ertl G, Wanner C, Weidemann F: **Differences in Fabry cardiomyopathy between female and male patients: consequences for diagnostic assessment.** *JACC Cardiovasc Imaging* 2011, **4**:592–601.
10. Desnick RJ, Brady R, Barranger J, Collins AJ, Germain DP, Goldman M, Grabowski G, Packman S, Wilcox WR: **Fabry disease, an under-recognized multisystemic disorder: expert recommendations for diagnosis, management, and enzyme replacement therapy.** *Ann Intern Med* 2003, **138**:338–346.
11. Eng CM, Germain DP, Banikazemi M, Warnock DG, Wanner C, Hopkin RJ, Bultas J, Lee P, Sims K, Brodie SE, Pastores GM, Strotmann JM, Wilcox WR: **Fabry disease: guidelines for the evaluation and management of multi-organ system involvement.** *Genet Med* 2006, **8**:539–548.
12. Gange CA, Link MS, Maron MS: **Utility of cardiovascular magnetic resonance in the diagnosis of Anderson-Fabry disease.** *Circulation* 2009, **120**:e96–e97.
13. Nucifora G, Miani D, Di Chiara A, Piccoli G, Artico J, Puppato M, Slavich G, De Biasio M, Gasparini D, Proclemer A: **Infarct-like acute myocarditis: relation between electrocardiographic findings and myocardial damage as assessed by cardiac magnetic resonance imaging.** *Clin Cardiol* 2013, **36**:146–152.
14. Thompson RB, Chow K, Khan A, Chan A, Shanks M, Paterson I, Oudit GY: **T1 mapping with cardiovascular MRI is highly sensitive for fabry disease independent of hypertrophy and sex.** *Circ Cardiovasc Imaging* 2013, **6**:637–645.
15. Sengupta PP, Korinek J, Belohlavek M, Narula J, Vannan MA, Jahangir A, Khandheria BK: **Left ventricular structure and function: basic science for cardiac imaging.** *J Am Coll Cardiol* 2006, **48**:1988–2001.
16. Weidemann F, Niemann M, Breunig F, Herrmann S, Beer M, Störk S, Voelker W, Ertl G, Wanner C, Strotmann J: **Long-term effects of enzyme replacement therapy on fabry cardiomyopathy: evidence for a better outcome with early treatment.** *Circulation* 2009, **119**:524–529.
17. Beer M, Weidemann F, Breunig F, Knoll A, Koeppel S, Machann W, Hahn D, Wanner C, Strotmann J, Sandstede J: **Impact of enzyme replacement therapy on cardiac morphology and function and late enhancement in Fabry's cardiomyopathy.** *Am J Cardiol* 2006, **97**:1515–1518.

doi:10.1186/1471-2261-14-86

Cite this article as: Sechi et al.: Myocardial fibrosis as the first sign of cardiac involvement in a male patient with Fabry disease: report of a clinical case and discussion on the utility of the magnetic resonance in Fabry pathology. *BMC Cardiovascular Disorders* 2014 **14**:86.

Submit your next manuscript to BioMed Central and take full advantage of:

- Convenient online submission
- Thorough peer review
- No space constraints or color figure charges
- Immediate publication on acceptance
- Inclusion in PubMed, CAS, Scopus and Google Scholar
- Research which is freely available for redistribution

Submit your manuscript at
www.biomedcentral.com/submit

